



SAINT LOUIS ART MUSEUM
Biennial Report 2021-2022

Biennial Report 2021–2022



SAINT LOUIS ART MUSEUM

Report of the President

Throughout 2021 and 2022, art museums around the world struggled to regain audiences and donors while coping with financial challenges brought on by the pandemic. The Saint Louis Art Museum ended this biennial period on solid ground. With the strong support of the taxpayers of the City of St. Louis and St. Louis County and our Members and donors, we continued to offer free general admission and maintain our strong financial foundation. The Museum's ability to remain resilient during a pandemic was specifically noted by S&P Global, which in May 2022 reaffirmed our long-term rating of AA-, with a Stable Outlook.

Even without the pandemic, 2021 and 2022 would have been critical years—and I am pleased that members of the boards and staff stepped up to meet the challenges—as we also needed to address issues raised in our 2020 Diversity Study as well as secure a replacement for Brent R. Benjamin, who announced his retirement in the summer of 2020. Missouri statutes charge the Board of Commissioners with hiring a director, a responsibility board members tackled with diligence and resolve.

A listening project begun in 2020 continued in 2021 to identify the characteristics sought in a successful candidate. This undertaking involved individual interviews and focus groups that included 229 members of our staff and boards, community stakeholders, and arts leaders who discussed the Museum's needs, opportunities for the future, and the ideal role and attributes of the next director. The work of finding this leader fell to our search committee, which was informed by what we learned in the listening project and headed by committee chair Keith H. Williamson and vice chair Meredith Holbrook. After considering

more than 50 quality candidates, the committee identified Min Jung Kim, and its recommendation was unanimously approved by the Board of Commissioners.

Our commitment to the entire St. Louis community informed the search for a new director, just as it has guided the Museum in all significant initiatives of the biennial period. Throughout this report, you will read about the progress the Museum has made in addressing the 140 considerations of the 2020 Diversity Study Group Report to the Board of Commissioners. Ensuring that the Museum remains at the center of the community is at the heart of our diversity initiative, befitting an organization that has been funded by the community for more than a century—first by City of St. Louis taxpayers, and, since 1972, by those in the City of St. Louis and in St. Louis County. In 2022, the Museum joined with the Missouri Botanical Garden, the Missouri History Museum, the Saint Louis Science Center, and the Saint Louis Zoo to celebrate the 50th anniversary of the Zoo Museum District, one of our region's greatest achievements.

We continue to be grateful to the taxpayers of St. Louis and St. Louis County, whose property taxes sustain the Museum's ongoing operations and programs, and we are humbled by the significant financial support from Members and donors, who have expressed their commitment to the Museum's ongoing success. That we are one of the great museums is due in large part to the support of our community, taxpayers, philanthropic donors, and the great collectors of St. Louis.

President, Board of Commissioners



Oliver Lee Jackson, American, born 1935; *Painting (5.12.11)*, 2011; oil-based pigment, acrylic, and silver and gold spray enamel on gessoed linen; 108 x 108 inches; Saint Louis Art Museum, Friends Fund 12:2022; © Oliver Lee Jackson

Report of the Director



Chiura Obata, American (born Japan), 1885–1975; *Autumn Scene*, 1943; watercolor on paper; 18 1/2 x 13 1/16 inches; Gift from the estate of Chiura Obata 336:2021; © Estate of Chiura Obata

The past two years have been a time of significant change for the Saint Louis Art Museum. This is a period that included the retirement of Brent R. Benjamin after 22 years of visionary leadership, my appointment as the Barbara B. Taylor Director, the implementation of our 2020 diversity initiative, and the post-pandemic expansion of on-site programs. During these eventful years, Museum staff mounted an exceptional exhibition program and welcomed 647,190 visitors. Thanks to the generosity of our supporters, the Museum also expanded the collection through the acquisition of 798 works of art.

Brent’s leadership made possible the East Building and the record-setting capital campaign that funded a world-class expansion of our historic campus.

When Brent retired in June 2021, he left an institution that was far stronger than what he came to St. Louis to lead more than two decades earlier. The Museum’s financial health, the depth and breadth of its collection, and the commitment to the communities we serve are also critical aspects of Brent’s legacy.

Community was a key component of the strategic plan adopted by the Board of Commissioners in 2014, and it was foundational to the 2020 Diversity Study Group Report to the Board of Commissioners. The release of the Study Group Report was a critical achievement of 2020, one that will inform decision-making at the Museum for years to come. That same year, we were also confronted with our greatest existential challenge—the COVID-19 pandemic—and it, too,

defined much of what we would do in the biennial period. Throughout 2021, the Museum continued to operate with safety protocols designed to protect the health of our visitors and staff. An upsurge in infections of our front-line staff related to the Omicron variant forced the Museum to close for more than three weeks in January 2022; case numbers soon dropped, however, and a local public-health order requiring that masks be worn in most indoor spaces expired in March. During 2022, the Museum carefully resumed on-site activities, including membership and donor programs, gallery tours, and auditorium lectures, as well as some signature events, like the Art Hill Film Series, Kwanzaa, SLAM Underground, and Winter Celebrations.

Throughout this period, the Museum continued to welcome our visitors with new and exciting presentations of art in our galleries. The Museum is one of the few art museums of its size to maintain and display Oceanic art, and in 2021 we opened five renovated and reinstalled galleries dedicated to art from the Pacific Islands. Five ticketed exhibitions opened during the biennial period, including three organized by the Museum. Complementing the 200th anniversary of Missouri’s statehood in 2021, *Art Along the Rivers: A Bicentennial Celebration* explored the remarkable artwork produced and collected over 1,000 years in the region surrounding St. Louis through a diverse presentation of more than 150 paintings, sculptures, photographs, ceramics, metals, textiles, and pieces of furniture. The result of nearly 20 years of scholarship, *Paintings on Stone: Science and the Sacred, 1530–1800* rediscovered a tradition long overlooked by art historians—artists’ use of stone surfaces in place of panel or canvas to create stunning portraits, mythological scenes, and sacred images. *Catching the Moment: Contemporary Art from the Ted L. and Maryanne Ellison Simmons Collection* celebrated the 2020 acquisition of more than 800 works of art that has elevated the Museum’s holdings of postwar American prints.

Organized by the Museum of Fine Arts, Boston, *Nubia: Treasures of Ancient Africa* provided insights into the long and glorious past of the kingdoms that inhabited the Nile River valley in what is today Sudan. Traveling from the Royal Ontario Museum in Toronto, *Global Threads: The Art and Fashion of Indian Chintz* introduced our audiences to an innovative and beautiful textile and revealed how it revolutionized fashion, industry, and global trade.

The Museum also offered a range of more focused exhibition projects presented without charge. *Currents* exhibitions opening in the biennial period highlighted new works by Israeli artist Dana Levy, St. Louis-based photographer Jess T. Dugan, Colombian painter Oscar Murillo, and Botswana-born artist Meleko Mokgosi. Exhibitions of works on paper opening during this period included *Architectural Photography from the Collection, 1850–2000*; *Day & Dream in Modern Germany, 1914–1945*; and *Impressionism and Beyond*. Presentations of textiles included *Chinese Silk Textiles of the Ming and Qing Dynasties*; *Signed in Silk: Introducing a Sacred Jewish Textile*; and *Woodlands: Native American Art from St. Louis Collections*. Another notable exhibition from the biennial period is *Oliver Lee Jackson*, which presented 12 paintings, drawings, and prints spanning more than five decades of the St. Louis-born artist’s career.

Generous gifts of art during the biennial period continued to enrich and expand our holdings. Of these, one collection gift by a relentless patron and advocate of the Museum warrants special attention. Just weeks before Mark Steinberg Weil’s death in November 2021, the Museum accepted a transformative collection of 190 objects from the promised gift of Mark and his former wife, Phoebe Dent Weil, and an additional 24 works that were donated by Mark and his widow, Joan M. Hall. Deepening our collection with acclaimed masterpieces of printmaking, the gift expanded our holdings of old master sculpture by a third and strengthened our collection of 16th-century Italian prints and drawings. Although the objects are not yet accessioned into the collection, Emily Rauh Pulitzer and David C. Farrell made commitments during the biennial period to give extraordinary works of art to the Museum.

For more than 140 years, the Museum has played a vital role in the cultural life of the region thanks to the generosity of the citizens of St. Louis and countless donors. Because of your ongoing enthusiasm and support, I am confident that will continue in future years.

Min Jung Kim
The Barbara B. Taylor Director

Diversity, Equity, Access, and Inclusion

In 2020, the Board of Commissioners unanimously adopted a Diversity Study Report, prioritizing the Saint Louis Art Museum’s commitment to diversity, equity, access, and inclusion (DEAI) to ensure a welcoming institution for all. The following year, we began assessing the 140 recommendations and considerations, which impact every aspect of the Museum’s operations.

Sustaining commitments over long periods is critical to achieving institutional transformation. No initiative better exemplifies the Museum’s dedication to DEAI than the 30-year history of the Romare Bearden Graduate Museum Fellowship. As a result of the Fellowship’s first formal evaluation, the structure was reenvisioned—transitioning from a one-year fellowship to a two-year fellowship and from one Fellow to two Fellow cohorts with a one-year overlap, allowing for more mentorship, skill building, and networking. In 2021, the Museum hosted its first annual Fellowship Diversity Summit, focused on effecting change in museum-leadership and staff-development opportunities. The annual virtual summits were each attended by over 500 viewers from around the world. The Frost Family Foundation awarded the Museum a generous gift to establish the Romare Bearden Graduate Fellowship Endowment in 2020 with an initial gift of \$100,000 and an additional \$100,000 matching challenge in 2022.

In early 2022, the Museum piloted a new cross-departmental staff initiative to promote diverse thinking and offer fresh perspectives for programming. The Staff Programming Opportunity Team (SPOT) developed a CLOSER program to provide inclusive access to art in a typically visual-based experience. Partnering with MindsEye, a non-profit organization with expertise in vision subject matter, Museum staff created and performed vocal, instrumental, performance art, and spoken-word inspired by the Museum’s collection. The Arts and Culture Accessibility Cooperative presented SPOT with its 2022 IDEA Award in the Initiative category.

Community engagements through on-site programming and collaborations beyond our walls are critical to building meaningful and sustainable relationships. Since Min Jung Kim became the Barbara B. Taylor Director, she has regularly traveled to organizations throughout the metro area to learn more about St. Louis’s diverse communities. Some organizations visited include the Griot Museum of Black History, Mosaic St. Louis, and St. Louis Artworks. In 2022, she welcomed more than 100 educational, social, and cultural leaders to the Museum to explore exhibition-partnership opportunities.

In 2021 a new webpage, *Tracking Our Progress*, debuted to increase accessibility to the Museum’s progress regarding DEAI goals and desired outcomes. Along with the initiatives above, additional examples of progress detailed throughout this biennial report include: the accessioning of artworks by and including Black individuals in 2021 and 2022 that expand the art and cultural narrative; the revision of the exhibition-proposal process to address DEAI goals; the implementation of strategic changes in policies and procedures in hiring, retaining, and promoting staff; the continuation of virtual programming in 2021 and the resumption of robust in-person and live-streaming programming in 2022 to engage younger and more racially diverse audiences; and collectors Thomas Alexander’s and Ronald Ollie’s donations to the Richardson Memorial Library of art gifts devoted to African and African American artists.



Exhibitions and Collections

Increased diversity, inclusion, and collaboration were central to the activities surrounding the Saint Louis Art Museum’s exhibitions program and the collection during 2021 and 2022.

The Diversity Study Group Report to the Board of Commissioners in June 2020 reinforced the Museum’s commitment to creating a collection that represents the full diversity of the St. Louis community. The 798 works acquired during this period show a marked increase in works by LGBTQ+ artists, women, and other peoples who are underrepresented in the collection. Acquisitions by Native American, African American, and Middle Eastern artists were higher in 2021–22 than during the previous five years.

The 21 exhibitions held between 2021 and 2022—many of them drawn from recent acquisitions—celebrated the diverse nature of the collection. In the fall of 2021, the Museum commemorated the bicentennial of the State of Missouri with the exhibition *Art Along the Rivers*, highlighting the region’s rich and diverse artistic traditions. The centerpiece of *Signed in Silk: Introducing a Sacred Jewish Textile* during the summer of 2021 was the newly acquired 18th-century *Torah Arc Curtain*. In the summer of 2022, *Catching the Moment: Contemporary Art from the Ted L. and Maryanne Simmons Collection* featured selections from the Simmons’s gift, which added works to the collection by notable women, African American, Latin American, Native American, and LGBTQ+ artists.

Efforts to enhance collection diversity also led to the launching of a cross-departmental initiative to establish ethical decision-making principles surrounding the process for recording and managing information about

the people, institutions, and cultures related to the collection. Historically, museum-cataloging standards and practices have been marked by racist, exclusionary attitudes informed by Eurocentric, colonialist views of non-Western cultures. In late 2022, the Museum formally adopted an ethics statement that seeks to align cataloging practices with its mission to engage, include, and fully represent the diversity of the surrounding community.

The years 2021 and 2022 also saw continued opportunities for the conservation staff to learn more about the collection, including several collaborations with national and international partners. Two paintings on wood, *Portrait of a Woman* and *Portrait of a Young Boy*, were part of a research project on Egyptian funerary portraiture launched by the J. Paul Getty Museum that culminated in a conference in Amsterdam and an exhibition at Harvard University. Conservation also completed a new, intensive analysis of Amedeo Modigliani’s painting *Elvira Resting at a Table* as part of a groundbreaking international research project on Modigliani’s works sponsored by the Barnes Foundation. In the summer of 2021, conservators completed the conservation of a unique component of the Museum’s Main Building—a series of ornate murals painted by artist Elmer E. Garnsey in 1915, which from 1915 to 1938 adorned the grand entrance to the Richardson Memorial Library. The Garnsey Mural Conservation Project provided the opportunity to conserve works of art integral to the Museum as well as learn more about early 20th-century mural painting.



Elmer E. Garnsey, American, 1862–1946; *Richardson Memorial Library Decorative Mural*, (detail of the conserved ceiling), 1915; oil and pastework on canvas; Saint Louis Art Museum, Commissioned by the City Art Museum of St. Louis 1915.1

Acquisitions

American Art

Paintings

Raphael Soyer, American (born Russia), 1899–1987; *In the City Park*, c.1934; oil on canvas; 38 × 40 inches; Museum Purchase, by exchange 124:2022

George Tooker, American, 1920–2011; *Window VIII*, 1966; egg-yolk tempera on gessoed board; 24 × 20 inches; Museum Purchase, by exchange 107:2022

William Zorach, American (born Lithuania), 1887–1966; *Interior and Exterior*, 1919; oil on canvas; 35 1/2 × 27 1/2 inches; Gift of John and Susan Horseman in honor of Melissa Wolfe 301:2021



Clara Pfeifer Garrett, American, 1872–1946; *Mother and Daughter*, c.1916; painted plaster; 24 1/2 × 25 × 17 1/2 inches; Gift of Judith M. Miner and Ralph W. Miner, Jr. 303:2021

Sculpture

Clara Pfeifer Garrett, American, 1872–1946; *Mother and Daughter*, c.1916; painted plaster; 24 1/2 × 25 × 17 1/2 inches; Gift of Judith M. Miner and Ralph W. Miner, Jr. 303:2021

Arts of Africa, Oceania, and the Americas

African Art

Arms and Armor

Zulu artists, South Africa; *Seven Knobkerries*, early 20th century; wood, metal, horn, metal wire, and plastic-coated metal wire; height: 22–34 1/2 inches; Gift of Laura Rogers in tribute to Tom Alexander 290-296:2022

Basketry

Zulu artists, South Africa; *Eighteen Vessel Lids (izimbenge)*, 1940s–80s; plant fiber, beads, pigment, and plastic-coated metal wire; diameter: 6 3/4–8 1/4 inches; Gift of Stephen and Nadine Cohen in honor of Saint Louis Art Museum docents Betsy Zimbalist and Carole Simon 351-368:2021

Books and Manuscripts

Amhara or Tigrinya artist, Ethiopia; *Healing Scroll*, late 18th century; pigment on parchment; 77 × 7 inches; Mary Jo and David Abrahamson Endowment 102:2022

Containers

Gbandi artist, Liberia; *Snuff Container or Pendant*, late 19th–early 20th century; silver and animal tooth or ivory; 1 × 1 1/4 × 5 1/2 inches; Gift of Patsy O’Connell 68:2021

Costume and Clothing

Cameroonian artist, Cameroon Grassfields; *Chief’s Robe*, c.1910–30; cotton; 47 1/4 × 92 1/2 inches; Friends Fund 119:2022

Gbandi artist, Liberia; *Woman’s Headdress*, mid-20th century; plant fibers and cowrie shells; 8 3/4 × 10 inches; Gift of Patsy O’Connell 73:2021

Gbandi or Mende artist, Liberia; *Woman’s Shawl*, mid-20th century; cotton and leopard tooth; 26 1/2 × 74 inches; Gift of Patsy O’Connell 72:2021

Igbo artist, Nigeria; *Wrapper (akwete)*, mid-20th century; cotton; 53 × 77 inches; Gift of Patsy O’Connell 80:2021

Inland Niger Delta artist, Mali; *Protective Tunic*, mid- to late 20th century; cotton and ink; 36 × 39 1/2 inches; Friends Fund 120:2022

Yoruba artist, Benin; *Egungun Masquerade Costume*, late 20th century; cloth, wood, cowrie shells, assorted manufactured trimmings, sequins, beads, paint, and metal; height: 78 1/2 inches; Friends Fund 250:2022

Yoruba artists, Nigeria; *Two Wrappers (adire eleko)*, mid-20th century; cotton and indigo dye; 65 1/4 × 71 inches, 66 1/4 × 77 inches; Gift of Patsy O’Connell 77-78:2021

Furniture

Loma or Kpelle artist, Liberia; *Chair*, late 19th–early 20th century; wood, ivory, and metal; 24 1/8 × 20 × 15 3/8 inches; Gift of Patsy O’Connell 76:2021

Zizwezenyanga Qwabe, Zulu and South African, c.1900–late 1960s to early 1970s; *Storage Rack Panel*, 1950s–60s; wood; 30 × 5 × 1/2 inches; Gift of Dori and Daniel Rootenberg, Jacaranda Gallery, New York 24:2022

Jewelry and Personal Accessories

Akan artist, Ghana; *Comb*, early to mid-20th century; wood; 12 × 4 1/2 × 1 1/2 inches; Gift from the collection of Bernhard Voss and Margaret Cohen Voss 297:2022

Gbandi artists, Liberia; *Five Bracelets*, late 19th–early 20th century; silver and unidentified organic material; 1/2 × 2 3/8 × 2 3/4 inches, 1/2 × 3 1/8 inches, 3 × 3 1/4 inches, 3/4 × 3 × 3 inches, 5/8 × 3 × 3 inches; Gift of Patsy O’Connell 63-64:2021, 67:2021, 69-70:2021

Gbandi artist, Liberia; *Hairpin*, late 19th–early 20th century; silver; 1 3/4 × 5 1/4 inches; Gift of Patsy O’Connell 65:2021

Gbandi artist, Liberia; *Pendant Necklace*, late 19th–early 20th century; silver; pendant: 2 × 3 inches, necklace: 5 × 4 3/4 inches; Gift of Patsy O’Connell 66:2021a,b



Fante artist, Ghana; *Drum*, early 20th century; wood, hide, pigment, metal, and wire; height: 42 inches; Gift of Leah Ward Sears and Haskell Sears Ward 60:2021a-k

Gbandi artists, Liberia; *Two Bracelet Cuffs*, late 19th–early 20th century; silver; 2 3/4 × 2 1/2 × 7 inches, 2 1/4 × 2 1/4 × 7 1/4 inches; Gift of Patsy O’Connell 61-62:2021

Masks

Chokwe artist, Angola; *Face Mask (Pwo)*, late 19th century; wood, plant fiber, pigment, and metal; 16 × 7 1/4 × 9 1/4 inches; Gift of Cecille Pulitzer 179:2022

Dogon artist, Mali; *Face Mask Representing an Antelope (Walu)*, early 20th century; wood, pigment, and metal; 34 × 15 × 12 inches; Gift of the Judith and Robert Shaw Family 420:2021

Musical Instruments

Fante artist, Ghana; *Drum*, early 20th century; wood, hide, pigment, metal, and wire; height: 42 inches; Gift of Leah Ward Sears and Haskell Sears Ward 60:2021a-k

Paintings

Gora Mbengue, Senegalese, 1931–1988; *Amadou Bamba and Kneeling Devotees*, early 1970s; paint on glass; 12 7/8 × 9 3/8 × 1/4 inches; Gift of Patsy O’Connell 81:2021

Acquisitions



probably Kweku Kakanu, Fante (Ghana), 1910–1982; *Asafo Flag (frankaa)*, 1930s–40s; cotton and silk; 39 × 66 1/2 inches; Funds given in memory of Pauline E. Ashton 117:2022; © Estate of Kweku Kakanu

Sculpture

Dejo Fakeye, Yoruba, 1942–2017; Nigeria; *Figure*, mid-20th century; wood; 17 × 3 1/2 × 3 inches; Gift of Patsy O’Connell 79:2021

Yoruba artist, Nigeria; *Dance Wand (oshe Shango)*, mid-20th century; wood; 12 1/2 × 5 × 2 inches; Gift of Mr. and Mrs. Robert Mills 180:2022

Textiles

Gbandi artist, Liberia; *Cloth Strip*, mid-20th century; cotton; bundled: 4 1/4 × 12 × 22 1/2 inches; Gift of Patsy O’Connell 74:2021

Gbandi or Mende artist, Liberia; *Cloth*, mid-20th century; cotton; 64 1/4 × 76 inches; Gift of Patsy O’Connell 75:2021

probably Kweku Kakanu, Fante, 1910–1982; Ghana; *Asafo Flag (frankaa)*, 1930s–40s; cotton and silk; 39 × 66 1/2 inches; Funds given in memory of Pauline E. Ashton 117:2022

probably Kweku Kakanu, Fante, 1910–1982; Ghana; *Asafo Flag (frankaa)*, 1930s–40s; cotton and silk; 37 1/2 × 66 inches; Friends Fund 118:2022

Mende artist, Liberia; *Cloth*, mid-20th century; cotton; 65 1/2 × 86 inches; Gift of Patsy O’Connell 71:2021

Oceania

Paintings

Eileen Bird, Anmatyerr, born 1960; Utopia, Australia; *Night Owl* (two), 1993; acrylic on paper; each: 28 1/4 × 36 3/4 inches; Gift of Gerald R. and Mary Reid Brunstrom 310-311:2022

Paddy Bird Jungala, Anmatyerr, 1952–2015; Utopia, Australia; *Night Owl* (two), 1993; acrylic on paper; each: 28 1/4 × 36 3/4 inches; Gift of Gerald R. and Mary Reid Brunstrom 308-309:2022

Maggie Bird Mpetyane, Anmatyerr, born 1973; Utopia, Australia; *Night Owl*, 1993; acrylic on paper; 28 1/4 × 36 3/4 inches; Gift of Gerald R. and Mary Reid Brunstrom 307:2022

Gloria Tamerr Petyarr, Anmatyerr, c.1938–2021; Utopia, Australia; *Mountain Devil Lizard Dreaming*, 1993; acrylic on car door; 39 × 40 × 6 inches; Gift of Gerald R. and Mary Reid Brunstrom 318:2022

Gloria Tamerr Petyarr, Anmatyerr, c.1938–2021; Utopia, Australia; *Untitled*, 1993; acrylic on hubcap; diameter: 15 inches; Gift of Gerald R. and Mary Reid Brunstrom 319:2022

Angelina Pwerle, Anmatyerr, born c.1946; Utopia, Australia; *Five Untitled Paintings*, 1993; acrylic on paper; each: 27 5/8 × 19 5/8 inches; Gift of Gerald R. and Mary Reid Brunstrom 312-316:2022

Kaylene Whiskey, Pitjantjatjara, born 1976; Iwantja, Australia; *Mingkulpa 4 Sale*, 2021; acrylic on linen; 48 1/16 × 59 13/16 inches; Friends Fund Endowment, and Gift of Leila and Monroe R. Meyerson, by exchange 254:2022

Prints

Fiona Foley, Badtjala, born 1964; printed by Theo Tremblay, American, born 1952; Queensland, Australia; *Untitled*, 1990; lithograph: 28 1/8 × 33 inches; Gift of Gerald R. and Mary Reid Brunstrom 317:2022



Anishinaabe (Ojibwe) artist; *Bandolier Bag*, c.1860; glass beads, metal beads, silk ribbon, cotton cloth, wool cloth, metal nail, and wool yarn; 34 1/2 × 10 1/2 inches; Gift of Elizabeth B. and Robert Wells Streett 20:2022

Textiles

Aboriginal artists, Utopia, Australia; *Two Untitled Textiles*, 1989; silk; 96 × 44 inches, 72 × 44 inches; Gift of Gerald R. and Mary Reid Brunstrom 304:2022, 306:2022

Elsie Kemarre, Aboriginal, active late 20th century; Utopia, Australia; *Untitled*, 1989; silk; 44 × 72 inches; Gift of Gerald R. and Mary Reid Brunstrom 305:2022

Lyndsay Bird Mpetyane, Anmatyerr, born 1935; Utopia, Australia; *Untitled*, 1989; silk; 96 × 44 inches; Gift of Gerald R. and Mary Reid Brunstrom 303:2022

Jessie Petyarr, Anmatyerr, born 1957; Utopia, Australia; *Untitled*, 1989; silk; 77 × 44 inches; Gift of Gerald R. and Mary Reid Brunstrom 302:2022

North America

Basketry

Eva Wolfe, Cherokee and American, 1922–2004; *Basket*, late 20th century; dyed and undyed rivercane; 6 1/4 × 11 × 15 inches; Gift from the collection of Bernhard Voss and Margaret Cohen Voss 111:2022

Hopi artists; *Two Baskets*, 20th century; plant fiber and dye; 7 1/2 × 9 × 9 inches, 12 × 9 1/2 × 9 inches; Gift from the collection of Bernhard Voss and Margaret Cohen Voss 300-301:2022

Paiute artist; *Basket*, early 20th century; glass beads and willow; 2 1/2 × 4 3/4 × 5 inches; Gift of Susanne S. Renner and Robert E. Ricklefs 10:2022

Paiute, Washoe, or Miwok artist; *Basket*, early 20th century; glass beads and willow; 2 7/8 × 4 1/2 inches; Gift of Susanne S. Renner and Robert E. Ricklefs 9:2022

Pomo artists; *Two Baskets*, 20th century; plant fiber, feathers, glass beads, and shell; 3 × 6 1/2 × 6 1/2 inches, 4 × 9 1/2 inches; Gift from the collection of Bernhard Voss and Margaret Cohen Voss 298-299:2022

Costume and Clothing

Anishinaabe (Odawa) artist; *Leggings*, c.1835; wool cloth, silk ribbon, and glass beads; each: 31 × 10 inches; Gift of Elizabeth B. and Robert Wells Streett 23:2022a,b

Drawings and Watercolors

Oki’ cize-ta’wa, Lakota (Sioux), 1850–1924; *Untitled Drawing*, c.1900; colored pencil on paper; 8 3/8 × 13 5/8 inches; Gift of Toby Herbst and Danielle Foster-Herbst in loving memory of Barbara Ayers Herbst 369:2021

Jewelry and Personal Accessories

Anishinaabe (Ojibwe) artist; *Bandolier Bag*, c.1860; glass beads, metal beads, silk ribbon, cotton cloth, wool cloth, metal nail, and wool yarn; 34 1/2 × 10 1/2 inches; Gift of Elizabeth B. and Robert Wells Streett 20:2022

Cree artist; *Panel Bag*, c.1900; glass beads, metal beads, cotton cloth, silk ribbon, and wool yarn; 17 × 13 inches; Gift of Elizabeth B. and Robert Wells Streett 19:2022

Haudenosaunee (Iroquois) artist; *Bag*, c.1820; wool cloth, glass beads, silk ribbon, and cotton cloth; 7 1/2 × 6 1/2 inches; Gift of Elizabeth B. and Robert Wells Streett 21:2022

Lenape artist; *Shot Pouch*, early 19th century; glass beads, wool cloth, cotton cloth, cotton yarn, and silk ribbon; 30 × 6 1/2 inches; Gift of Elizabeth B. and Robert Wells Streett 18:2022

Acquisitions



Plateau artist; *Horse Collar*, 1860s; wool cloth, canvas, glass beads, metal bells, and hide; 9 × 47 inches; Friends Fund 84:2021

Wendat artist; *Pouch*, mid-19th century; dyed hide, dyed and undyed moose hair, and silk ribbon; 6 1/2 × 5 1/2 inches; Gift of Elizabeth B. and Robert Wells Streett 22:2022

Sculpture

Nora Naranjo Morse, Kha’p’o (Santa Clara Pueblo), born 1953; *Pods*, 2016; clays (micaceous and Santa Clara) and pigment (bisque stains); 36 × 13 × 13 inches, 30 × 10 × 10 inches, 26 × 11 × 11 inches; Helen Kornblum Fund for Contemporary Native Women Artists, and Gift of Mr. and Mrs. Adam Aronson, by exchange 255:2022.1-3

Textiles

Plateau artist; *Horse Collar*, 1860s; wool cloth, canvas, glass beads, metal bells, and hide; 9 × 47 inches; Friends Fund 84:2021

Asian Art

East Asia

Calligraphy

Fukushima Keidō, Japanese, 1933–2011; *Every Day Is a Good Day*, late 20th–early 21st century; hanging scroll: ink on paper; image: 53 1/2 × 13 3/8 inches; Gift of Mark S. Weil and Joan M. Hall 295:2021

Fukushima Keidō, Japanese, 1933–2011; *The Mind of Zen*, late 20th–early 21st century; hanging scroll: ink on paper; image: 49 × 13 3/8 inches; Gift of Mark S. Weil and Joan M. Hall 296:2021

Ceramics

Kondō Takahiro, Japanese, born 1958; *Wave (Nami)*, 2021; marbled porcelain with silver mist overglaze; 18 1/8 × 7 × 4 1/2 inches; William K. Bixby Trust for Asian Art 248:2022

Dish, mid- to late 18th century; Chinese, Qianlong period; Jingdezhen ware; porcelain with cobalt-blue glaze; diameter: 6 1/2 inches; Gift of Kenneth and Phyllis Langsdorf 181:2022

Vase, late 18th–early 19th century; Chinese, Qing dynasty; Jingdezhen ware; porcelain with copper-red glaze; height: 6 3/8 inches; Gift of Kenneth and Phyllis Langsdorf 182:2022

Drawings and Watercolors

Chiura Obata, American (born Japan), 1885–1975; *Autumn Scene*, 1943; watercolor on paper; 18 1/2 × 13 1/16 inches; Gift from the estate of Chiura Obata 336:2021

Chiura Obata, American (born Japan), 1885–1975; *Fire Fly*, St. Louis, 1943; colored pencil and ink on paper; 11 × 8 1/2 inches; Gift from the estate of Chiura Obata 337:2021

Chiura Obata, American (born Japan), 1885–1975; *Untitled (Cloudy Sky with Single Building)*, 1943; ink on paper; 9 1/4 × 13 1/16 inches; Gift from the estate of Chiura Obata 340:2021

Chiura Obata, American (born Japan), 1885–1975; *Untitled (Hills with Distant Rain)*, 1943; ink on paper; 9 1/4 × 13 1/16 inches; Gift from the estate of Chiura Obata 344:2021

Chiura Obata, American (born Japan), 1885–1975; *Untitled (Rain against Tree)*, 1943; ink on paper; 9 1/4 × 13 1/16 inches; Gift from the estate of Chiura Obata 342:2021

Chiura Obata, American (born Japan), 1885–1975; *Untitled (Rain and Storm Clouds)*, 1943; ink on paper; 9 1/4 × 13 1/16 inches; Gift from the estate of Chiura Obata 339:2021

Chiura Obata, American (born Japan), 1885–1975; *Untitled (Rain and Two Posts)*, 1943; ink on paper; 9 1/4 × 13 1/16 inches; Gift from the estate of Chiura Obata 343:2021

Chiura Obata, American (born Japan), 1885–1975; *Untitled (Rolling Hills with Houses)*, 1943; ink on paper; 9 1/4 × 13 1/16 inches; Gift from the estate of Chiura Obata 338:2021

Chiura Obata, American (born Japan), 1885–1975; *Untitled (Trees and Hills)*, c.1943; ink on paper; 9 1/4 × 13 1/16 inches; Gift from the estate of Chiura Obata 341:2021

Furniture

Chest of Cabinets and Drawers (tansu), late 19th–early 20th century; Japanese, Meiji period; wood and iron fittings; 40 × 48 × 23 inches; Gift of Mark Steinberg Weil and Phoebe Dent Weil 269:2021

Two-Sectioned Stacked Clothing Chest (ishō-dansu), late 19th–early 20th century; Japanese, Meiji period; wood and iron fittings; stacked: 42 1/2 × 34 × 17 inches; Gift of Mark Steinberg Weil and Phoebe Dent Weil 270:2021a,b

Paintings

Ogata Gekkō, Japanese, 1859–1920; *Flowered Hat Dance*, 1890s; hanging scroll: ink and color on silk; image: 48 × 17 5/8 inches; The Langenberg Endowment Fund 346:2021

Jiang Xun, Chinese, 1764–1821; *Spring Morning in the Mountain of Immortals*, 1802; hanging scroll: ink and colors on paper; image: 70 1/8 × 36 3/8 inches; Gift of Rose Luh in honor of her parents Andrew and Anna Luh 350:2021

Wang Chen, Chinese, 1720–1797; *Landscape with Dwelling*, 1776; hanging scroll: ink on paper; image: 37 1/4 × 19 7/8 inches; Gift of Rose Luh in honor of her parents Andrew and Anna Luh 349:2021

Xi Gang, Chinese, 1746–1803; *Landscape after Huang Gongwang’s “Fuchun Mountains,”* 1798; handscroll: ink on paper; scroll: 12 11/16 × 30 ft. 1/4 inches; Gift of Rose Luh in honor of her parents Andrew and Anna Luh 348:2021

Bae Ryeom, Korean, 1911–1968; *Pure Fragrance in the Bitter Cold*, 1964; ink and color on paper, mounted as a panel; 50 5/8 × 13 inches; Gift of Mrs. Young Hie Nahm Kromm and Mr. David V. Kromm in memory of her father Chung C. Nahm, MD, PhD, on the occasion of the centenary of his birth 16:2022

Dokseong, the Solitary Ascetic, 19th century; Korean, Joseon dynasty; ink and color on silk; 48 1/4 × 38 7/8 inches; The Langenberg Endowment Fund 246:2022

Samseong, the Three Sages (Buddha, Confucius, and Laozi), late 19th century; Korean, Joseon dynasty; ink and color on silk; 42 7/8 × 27 7/8 inches; The Langenberg Endowment Fund 247:2022

Prints

Eishū, Japanese, active late 19th century; published by Hasegawa Kuminosuke, Japanese, active late 19th century; *Outbreak of War between Japan and China: The Attack on Tianzhuangtai*, 1895; triptych of color woodblock prints; mounted: 14 5/8 × 28 1/16 inches; Gift of Mr. and Mrs. Charles A. Lowenhaupt 333:2021a-c



Itō Shinsui, Japanese, 1898–1972; published by Watanabe Shōzaburō, Japanese, 1885–1962; *Hand Mirror (Tekagami)*, 1954; color woodblock print; 19 3/4 × 14 inches; The Margaret and Irvin Dagen Fund for Modern and Contemporary Japanese Prints 35:2021; © Estate of Itō Shinsui

Acquisitions



Elizabeth Keith, Scottish (active Japan), 1887–1956; published by Watanabe Shōzaburō, Japanese, 1885–1962; *The Scholar, Korea*, 1921; color woodblock print; 18 1/2 × 13 1/2 inches; The Margaret and Irvin Dagen Fund for Modern and Contemporary Japanese Prints in honor of Steven Owyong 87:2021

Itō Shinsui, Japanese, 1898–1972; published by Watanabe Shōzaburō, Japanese, 1885–1962; *Hand Mirror (Tekagami)*, 1954; color woodblock print; 19 3/4 × 14 inches; The Margaret and Irvin Dagen Fund for Modern and Contemporary Japanese Prints 35:2021

Kawahara Keiga, Japanese, 1786–1860; Yamatoya, Nagasaki, Japan; *Mirror of True Depictions of a Russian Procession*, 1853; set of seven color woodblock prints; each between 10 7/16 × 15 11/16 and 10 5/8 × 15 3/4 inches, and 15 11/16 × 10 1/2 inches; Funds given by Mr. and Mrs. Charles A. Lowenhaupt 11:2022.1–.7

Kawase Hasui, Japanese, 1883–1957; *Crossing a River at Dawn*, 1937; color woodblock print; 13 3/8 × 9 1/2 inches; Gift of Mr. and Mrs. Charles A. Lowenhaupt 335:2021

Elizabeth Keith, Scottish (active Japan), 1887–1956; published by Watanabe Shōzaburō, Japanese, 1885–1962; *A Game of Chess, Korea*, 1924; color woodblock print; 13 1/4 × 17 5/8 inches; The Margaret and Irvin Dagen Fund for Modern and Contemporary Japanese Prints in honor of Steven Owyong 90:2021

Elizabeth Keith, Scottish (active Japan), 1887–1956; published by Watanabe Shōzaburō, Japanese, 1885–1962; *Lama Temple, Peking*, 1922; color woodblock print; 10 3/8 × 15 3/8 inches; The Margaret and Irvin Dagen Fund for Modern and Contemporary Japanese Prints in honor of Steven Owyong 88:2021

Elizabeth Keith, Scottish (active Japan), 1887–1956; published by Watanabe Shōzaburō, Japanese, 1885–1962; *Night Scene, Peking*, 1922; color woodblock print; 15 1/4 × 10 1/2 inches; The Margaret and Irvin Dagen Fund for Modern and Contemporary Japanese Prints in honor of Steven Owyong 89:2021

Elizabeth Keith, Scottish (active Japan), 1887–1956; published by Watanabe Shōzaburō, Japanese, 1885–1962; *The Scholar, Korea*, 1921; color woodblock print; 18 1/2 × 13 1/2 inches; The Margaret and Irvin Dagen Fund for Modern and Contemporary Japanese Prints in honor of Steven Owyong 87:2021

Mabuchi To'oru, Japanese, 1920–1994; *Dried Fish on a Table*, 1963; color woodblock print; 18 1/2 × 24 1/2 inches; The Margaret and Irvin Dagen Fund for Modern and Contemporary Japanese Prints 37:2021

Mabuchi To'oru, Japanese, 1920–1994; *Vessels and Persimmons*, 1965; color woodblock print; 18 1/2 × 24 1/2 inches; The Margaret and Irvin Dagen Fund for Modern and Contemporary Japanese Prints 38:2021

Mabuchi To'oru, Japanese, 1920–1994; *Yuzu Fruits*, 1962; color woodblock print; 18 1/2 × 12 1/4 inches; The Margaret and Irvin Dagen Fund for Modern and Contemporary Japanese Prints 36:2021

Nagaii Jirō, Japanese, 1893–1961; *Children's Room*, 1931; color woodblock print; 14 1/8 × 13 3/4 inches; Funds given by Mr. and Mrs. Charles A. Lowenhaupt 34:2021

Chiura Obata, American (born Japan), 1885–1975; *Lake Basin in High Sierra*, c.1928–29; color woodblock print; 15 1/2 × 20 1/4 inches; The Langenberg Endowment Fund 345:2021

published by Yamatoya, Nagasaki, Japan; *Russian Man (Vice Admiral Putiatin of the Russian Imperial Navy)*, c.1853; Japanese, Edo period; color woodblock print; 17 1/2 × 6 1/4 inches; Funds given by Mr. and Mrs. Charles A. Lowenhaupt 101:2022

Yoshida Hiroshi, Japanese, 1876–1950; *Snow at Nakazato*, from the series *Twelve Scenes of Tokyo*, 1928; woodblock print; 21 3/8 × 17 inches; The Margaret and Irvin Dagen Fund for Modern and Contemporary Japanese Prints in honor of Steven Owyong 121:2022

Yoshida Hiroshi, Japanese, 1876–1950; *The Taj Mahal Gardens at Night*, from the series *India and Southeast Asia*, 1931; color woodblock print; 10 7/8 × 16 1/8 inches; The Margaret and Irvin Dagen Fund for Modern and Contemporary Japanese Prints in honor of Steven Owyong 122:2022

Yoshida Tōshi, Japanese, 1911–1995; *Sunrise on New Year's Day in Ginza*, 1958; color woodblock print; 12 × 8 1/2 inches; The Margaret and Irvin Dagen Fund for Modern and Contemporary Japanese Prints in honor of Steven Owyong 91:2021

published by Yoshioka Kyūichi, Japanese, active late 19th century; *Great Victory of the Japanese Fleet in the Sea off Korea*, 1894; Japanese, Meiji period; diptych of color woodblock prints; mounted: 14 1/8 × 19 3/8 inches; Gift of Mr. and Mrs. Charles A. Lowenhaupt 334:2021a,b

South Asia

Textiles

Chintz Textile Panel with Design of Decorative Roundels and Rosettes, 18th century; Indian, for the Japanese market; dyed cotton with painted resist and mordant; 10 5/8 × 10 7/8 inches; Gift of Mr. and Mrs. Charles A. Lowenhaupt 17:2022

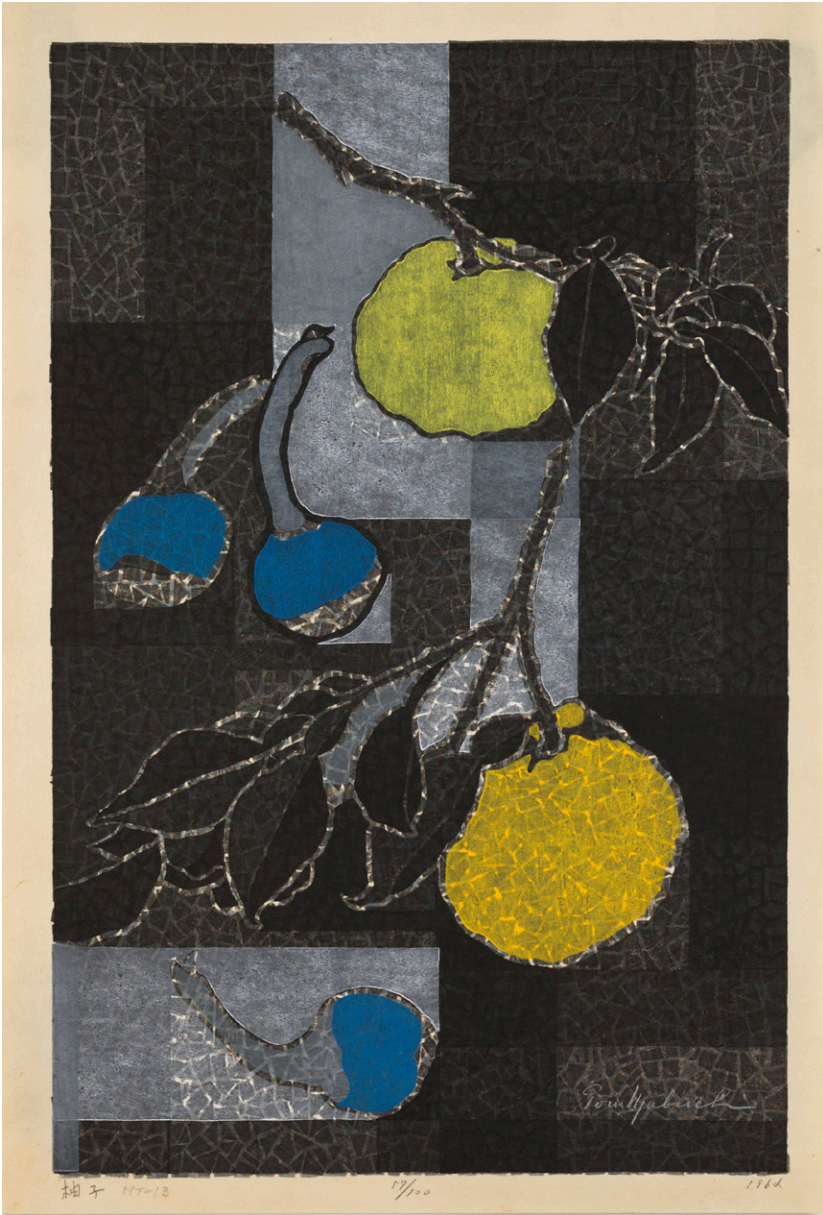

Mabuchi To'oru, Japanese, 1920–1994; *Yuzu Fruits*, 1962; color woodblock print; 18 1/2 × 12 1/4 inches; The Margaret and Irvin Dagen Fund for Modern and Contemporary Japanese Prints 36:2021; © Estate of Mabuchi To'oru

Acquisitions

Southeast Asia

Costume and Clothing

Ceremonial Shoulder Cloth (kain limar), late 19th century; Indonesia; silk and metallic thread; 34 1/4 × 88 3/16 inches; Gift of Robert Coffland and Ellen Moore in honor of JoAnn Moore 199:2022

Man’s Cloth (tais mane), early 20th century; Indonesia; cotton; 79 1/8 × 45 1/4 inches; Gift of Robert Coffland and Ellen Moore in honor of JoAnn Moore 191:2022

Shoulder Cloth (selendang), 19th–early 20th century; Indonesia; cotton and silk; 25 9/16 × 87 inches; Gift of Textile Arts and Robert Coffland 195:2022

Woman’s Skirt (ei worapi), early 20th century; Indonesia; handspun cotton with natural dyes and warp ikat; 64 15/16 × 22 1/16 inches; Gift of Robert Coffland and Ellen Moore in honor of JoAnn Moore 192:2022

Woman’s Skirt (ei worapi), early 20th century; Indonesia; handspun cotton and warp ikat; 66 1/8 × 22 1/16 inches; Gift of Robert Coffland and Ellen Moore in honor of JoAnn Moore 193:2022

Textiles

Ceremonial Cloth (palepai), 19th century; Indonesia; handspun cotton and silk with natural dyes and metallic threads; 22 13/16 × 94 7/8 inches; Gift of Robert Coffland and Ellen Moore in honor of JoAnn Moore 197:2022

Ceremonial Textile (porisitutu), 19th century; Indonesia; handspun cotton and warp ikat; 56 5/16 × 56 5/16 inches; Gift of Robert Coffland and Ellen Moore in honor of JoAnn Moore 194:2022

Ceremonial Cloth (tampan), 19th century; Indonesia; handspun cotton, supplementary weft; 26 × 22 1/16 inches; Gift of Robert Coffland and Ellen Moore in honor of JoAnn Moore 183:2022

Ceremonial Cloth (tampan), late 19th century; Indonesia; cotton; 22 7/16 × 22 1/16 inches; Gift of Textile Arts and Robert Coffland 184:2022

Ceremonial Cloth (tampan), first half 19th century; Indonesia; silk, cotton, and mica; 27 3/16 × 31 1/8 inches; Gift of Textile Arts and Robert Coffland 185:2022

Ceremonial Cloth (tampan), late 19th century; Indonesia; silk and cotton; 26 3/8 × 31 7/8 inches; Gift of Textile Arts and Robert Coffland 186:2022

Ceremonial Cloth (tampan), 19th century; Indonesia; silk and cotton; 31 7/8 × 26 3/8 inches; Gift of Textile Arts and Robert Coffland 187:2022

Ceremonial Cloth (tampan), 19th century; Indonesia; cotton; 27 15/16 × 28 3/8 inches; Gift of Textile Arts and Robert Coffland 188:2022

Ceremonial Cloth (tampan), 19th century; Indonesia; cotton; 29 1/2 × 29 1/8 inches; Gift of Textile Arts and Robert Coffland 189:2022

Ceremonial Cloth (tampan), 19th century; Indonesia; cotton; 25 9/16 × 26 3/8 inches; Gift of Textile Arts and Robert Coffland 190:2022

Fragment of a Ceremonial Textile, late 18th–early 19th century; Indonesia; silk and weft ikat with gold thread brocade (songket); 29 15/16 × 22 1/16 inches; Gift of Textile Arts and Robert Coffland 198:2022

Sacred Ceremonial Cloth (geringsing kemban cemplong), early 20th century; Indonesia; cotton; 9 1/16 × 70 7/8 inches; Gift of Robert Coffland and Ellen Moore in honor of JoAnn Moore 196:2022

West Asia

Containers

Ben Rafi Mayeri, Iranian, 1914–2003; *Serving Tray (sini) with Design of Deer, Birds, and Floral Sprays*, 1968; engraved copper with tin plating (qalamzani); 1 1/4 × 26 1/8 × 18 11/16 inches; Gift of Mr. and Mrs. Charles A. Lowenhaupt 332:2021

Decorative Arts and Design

Ceramics

Viola Frey, American, 1933–2004; *Grandmother Figure*, c.1983; glazed ceramic and steel; 85 × 16 7/8 × 15 1/8 inches; Gift of Dr. Carl and Mrs. Sari Frieden 305:2021a-d

Cornelis Pronk, Dutch, 1691–1759; Maria Sibylla Merian, Swiss (born Germany), 1647–1717; *Pair of Plates*, c.1735; glazed porcelain; each: 1 × 10 1/4 inches; Funds given by The Buddy Taub Foundation, Dennis A. Roach and Jill Roach, Directors 123:2022.1.,2

Containers

Michael Bauermeister, American, born 1957; *Vase*, 2001; spalted maple; 11 1/2 × 17 × 18 inches; Gift of Kenneth and Phyllis Langsdorf 210:2022

Phil Brown, American, 1937–2018; *Vase*, 1989; cherry; 6 3/4 × 19 1/4 inches; Gift of Kenneth and Phyllis Langsdorf 213:2022

decorated by Kathryn E. Bard Cherry, American, 1870–1931; made by Delinières & Co., Limoges, France, founded 1863; *Vase*, c.1910–11; glazed porcelain with enamel decoration; 12 3/8 × 8 7/8 inches; Richard Brumbaugh Trust in memory of Richard Irving Brumbaugh and Grace Lischer Brumbaugh 97:2021



Viola Frey, American, 1933–2004; *Grandmother Figure*, c.1983; glazed ceramic and steel; 85 × 16 7/8 × 15 1/8 inches; Gift of Dr. Carl and Mrs. Sari Frieden 305:2021a-d; 2023 © Artist’s Legacy Foundation, Oakland / ARS, New York

decorated by Kathryn E. Bard Cherry, American, 1870–1931; made by La Porcelaine Limousine, Limoges, France, active c.1931–c.1939; *Vase*, 1911; glazed porcelain with enamel decoration; 11 1/8 × 4 inches; Funds given by David Obedin and Clare Davis 1:2021

Christopher Dresser, Scottish, 1834–1904; made by Ault Faience Pottery, Swadlincote, England, active 1887–1919; *Vase*, c.1893–96; glazed earthenware; 12 3/8 × 8 5/8 inches; Gift of Mr. and Mrs. Milton L. Zorensky, by exchange 86:2021

designed by William Frend De Morgan, English, 1839–1917; decorated by Halsey Ralph Ricardo, English, 1854–1928; associated with Sands End Pottery, London, England, active 1888–1907; *Covered Vase*, 1888–98; glazed earthenware with copper luster; 12 1/2 × 9 1/2 inches; The Lopata Endowment Fund and the Mary Elizabeth Rosborough Decorative Arts Fund 85:2021a,b

Ron Kent, American, 1931–2008; *Monumental Bowl*, 1990s; wood; 11 1/4 × 22 inches; Gift of Kenneth and Phyllis Langsdorf 216:2022

Dan Kvitka, American, born 1958; *Closed Vessel*, 1997; ebony; 7 3/4 × 6 1/4 inches; Gift of Kenneth and Phyllis Langsdorf 211:2022

Bruce Mitchell, American, born 1949; “*Bizenta*” #1, 1998; curly redwood; 14 × 7 1/2 × 5 1/2 inches; Gift of Kenneth and Phyllis Langsdorf 205:2022

Michael Mode, American, born 1949; *Palms Up*, c.2007; wood; 8 × 7 3/4 inches; Gift of Kenneth and Phyllis Langsdorf 214:2022

Matt Moulthrop, American, born 1977; *Black Willow Globe*, 2007; black willow; 10 × 11 1/2 inches; Gift of Kenneth and Phyllis Langsdorf 208:2022

Acquisitions

Philip Moulthrop, American, born 1947; *Bowl*, c.1987; red-leopard maple; 5 1/2 x 10 1/2 inches; Gift of Kenneth and Phyllis Langsdorf 206:2022

Philip Moulthrop, American, born 1947; *Vase*, c.2004; red cedar; 12 1/2 x 9 inches; Gift of Kenneth and Phyllis Langsdorf 207:2022

Rude Osolnik, American, 1915–2001; *Vase*, 1991; yellow poplar; 13 x 10 inches; Gift of Kenneth and Phyllis Langsdorf 209:2022

Peter Petrochko, American, born 1948; *Vase*, 1993; mahogany and Brazil yellow poplar; 9 x 12 1/2 x 10 5/8 inches; Gift of Kenneth and Phyllis Langsdorf 212:2022

Al Stirt, American, born 1946; *Vase*, 1999; redwood burl; 5 3/4 x 7 1/2 inches; Gift of Kenneth and Phyllis Langsdorf 215:2022

Louis Comfort Tiffany, American, 1848–1933; made by Tiffany Glass and Decorating Company, New York, active 1892–1902; *Bowl*, c.1898; Favrite glass; 2 1/8 x 9 5/8 inches; Gift of the estate of Patricia G. Hecker 371:2021



Warming Dish, 1800–1820; English; silver plate on copper, tinned copper, iron, ebonized mahogany, and bone or ivory; 7 1/2 x 10 1/4 x 8 3/4 inches; Gift of the estate of Patricia G. Hecker 370:2021a-e

Coverings and Hangings

Cornelia Ann Burling, American, 1794–1882; *Factory-Printed Chintz Appliqué Quilt*, c.1816–17; cotton and printed dyes; 81 1/2 x 79 1/2 inches; Gift of Elliott and Mary Chubb 304:2021

probably Simhah Viterbo, Italian, 1739–1779; *Cover for a Reader’s Desk*, mid-18th century; silk, metal-wrapped threads, silk threads; 36 x 47 inches; Deane and Paul Shatz Judaica Fund, and funds given by Nancy and Kenneth Kranzberg 321:2022

Furniture

Harry Bertoia, American (born Italy), 1915–1978; made by Knoll Associates, Inc., New York, active 1946–1969; *Bird Chair and Ottoman*, designed 1952; enameled steel and upholstery; chair: 40 1/4 x 38 1/2 x 33 inches; ottoman: 14 1/2 x 23 1/2 x 17 1/4 inches; Gift of Dr. William Merwin 320:2022.1,2

Warren McArthur, American, 1885–1961; made by Warren McArthur Corporation, Bantam, Connecticut, active c.1933–1948; *Armchair Model 1122*, c.1935; aluminum with upholstery; 29 x 18 x 22 inches; Gift of Dr. and Mrs. George R. Schoedinger III 26:2022

Warren McArthur, American, 1885–1961; made by Warren McArthur Corporation, Bantam, Connecticut, active c.1933–1948; *Dressing Table*, c.1935; aluminum and glass; 26 x 44 x 16 inches; Gift of Dr. and Mrs. George R. Schoedinger III 25:2022

Warren McArthur, American, 1885–1961; made by Warren McArthur Corporation, Bantam, Connecticut, active c.1933–1948; *Side Table*, c.1935; aluminum and lacquered wood; 28 x 36 x 24 inches; Gift of Dr. and Mrs. George R. Schoedinger III 27:2022

Warren McArthur, American, 1885–1961; made by Warren McArthur Corporation, Bantam, Connecticut, active c.1933–1948; *Side Table*, c.1935; aluminum and lacquered wood; 28 x 36 x 24 inches; Gift of Dr. and Mrs. George R. Schoedinger III 27:2022

Glassware

Covered Goblet, 1850–60; Bohemian; cut, stained, and engraved glass; 10 3/4 x 4 1/2 inches; Cronheim-Bettman Endowed Acquisition Fund 106:2022a,b

Lighting

Michael Anastassiades, Cypriot (active England), born 1967; *Biri Biri*, 2014; free-blown opaline glass; dimensions variable; Gift of Friedman Benda Gallery and Michael Anastassiades 57:2021a,b

Sculpture

Robly A. Glover Jr., American, born 1956; *Howling Lunar Flow*, c.2009; sterling silver; 8 x 8 x 2 inches; Gift in honor of Patricia Lee Glover and Robly A. Glover, Senior 204:2022

Textiles

Mariano Fortuny y Madrazo, Spanish, 1871–1949; *Peplos Style Delphos Gown*, c.1920; silk and glass beads; 60 x 20 inches; Gift of Marisa Longrais Human 202:2022

Althea McNish, Trinidadian (active England), 1924–2020; fabricated by Hull Traders, English, founded 1958; *Golden Harvest* and *Painted Desert*, 1959; screen-printed cotton; 76 x 50 inches, 104 x 50 inches; Richard Brumbaugh Trust in memory of Richard Irving Brumbaugh and Grace Lischer Brumbaugh 41-42:2021

Ruth Reeves, American, 1892–1966; made by W. & J. Sloane, New York, active 1843–1985; *American Scene Textile*, 1930; printed cotton; 67 1/4 x 46 inches; Marjorie Wyman Endowment Fund 103:2022



Covered Goblet, 1850–60; Bohemian; cut, stained, and engraved glass; 10 3/4 x 4 1/2 inches; Cronheim-Bettman Endowed Acquisition Fund 106:2022a,b



Jacopo Bassano, Italian, c.1515–1592; *Lamentation by Candlelight*, 1570s; oil on slate with gilding; 11 1/4 × 12 1/4 × 1/2 inches; Funds given by Opal and Arthur H. Meyer Jr.; Museum Purchase, by exchange 95:2021

A. Joel Robinson, American, 1915–2012; made by L. Anton Maix Fabrics, New York, founded 1948; *Honeycomb Textile Sample* and *Glen Plaid Textile Sample*, 1952; screen-printed linen; each: 24 × 34 1/2 inches; Marjorie Wyman Endowment Fund 104-105:2022

Nine Quilts, 1910–1950; American; cotton, corduroy, and rayon; dimensions variable; Gift of Ren Riley 237-245:2022

Twenty Quilts, 1900–1980; American; mixed fabrics; dimensions variable; Marjorie Wyman Endowment Fund 217-236:2022

European Art to 1800

Metalwork

Cross with Engraved Figures, c.1140–60; Italian; bronze; height without stand: 12 13/16 inches; Funds given by Chichi Steiner and Tom Rassieur in memory of Frank Rassieur 347:2021

Miniature Paintings

Christian Friedrich Zincke, German, 1683/85–1767; *George Frederick Handel*, signed and dated 1718; enamel on copper; 1 3/4 × 1 1/2 inches; Funds given by Leona J. Beckmann, Bequest of Louis La Beaume, Gift of Mrs. Charles Nagel Jr., and Museum Purchase, all by exchange 94:2021

Portrait of a Woman, 1575–1600; Dutch or Flemish; oil on copper; 4 7/8 × 3 3/4 inches; Gift of Marisa Longrais Human 394:2021

Portrait of a Captain, c.1810–12; French; watercolor on ivory; 2 × 1 5/8 inches; Gift of Marisa Longrais Human 395:2021

Paintings

Jacopo Bassano, Italian, c.1515–1592; *Lamentation by Candlelight*, 1570s; oil on slate with gilding; 11 1/4 × 12 1/4 × 1/2 inches; Funds given by Opal and Arthur H. Meyer Jr.; Museum Purchase, by exchange 95:2021

attributed to Giacinto Gimignani, Italian, 1606–1681; *Sine Baccho et Cerere friget Venus (Without Bacchus and Ceres, Venus Grows Cold) (Allegory of the Four Seasons)*; oil on canvas; 48 × 66 1/2 inches; Gift of Mark Steinberg Weil and Phoebe Dent Weil 121:2021

Guillaume Lethiere, French, 1760–1832; *The Condemnation of Rhea Silvia by Amulius*, c.1799; oil on canvas; 9 1/2 × 12 3/4 inches; Friends Fund and Bequest of Edith J. and C.C. Johnson Spink, by exchange 249:2022

Justus Suttermans, Flemish (active Italy), 1597–1681; *Domenica delle Cascine, la Cecca di Pratolino, and Pietro Moro*, 1634; oil on canvas; 36 × 32 5/8 inches; Funds given by Opal and Arthur H. Meyer Jr., and Mr. and Mrs. John Peters MacCarthy 44:2021

Penitent St. Peter, c.1630–50; European; oil on canvas; 40 × 32 inches; Gift of Jerome and Judith Rubenstein in memory of Evalyne and Joseph Grand 306:2021

Sculpture

Gian Lorenzo Bernini, Italian, 1598–1680; *Head of a Young Woman*, 1620s; terracotta; 12 1/4 × 7 × 8 13/16 inches; Gift of Mark Steinberg Weil and Phoebe Dent Weil 246:2021

Gian Lorenzo Bernini, Italian, 1598–1680; modeled in wax by Ercole Ferrata, Italian, 1610–1686; *Christo Morto*, 1657–61; bronze with gilding; 17 5/8 × 13 1/8 × 3 9/16 inches; Gift of Mark Steinberg Weil and Phoebe Dent Weil 245:2021

attributed to Gian Lorenzo Bernini, Italian, 1598–1680; *Scipione Borghese*, 17th century; bronze; 7 1/4 × 7 3/8 × 3 1/8 inches; Gift of Mark Steinberg Weil and Phoebe Dent Weil 244:2021a,b

after Gian Lorenzo Bernini, Italian, 1598–1680; *Bust of Paolo Giordano Orsini, Duke of Bracciano*, 1670s(?); bronze; 6 1/2 × 6 × 2 3/4 inches; Gift of Mark Steinberg Weil and Phoebe Dent Weil 260:2021

after Gian Lorenzo Bernini, Italian, 1598–1680; *St. Bibiana*, mid- to late 17th century; bronze, copper alloy with golden red translucent lacquer; 18 5/8 × 7 7/8 × 7 inches; Gift of Mark Steinberg Weil and Phoebe Dent Weil 259:2021

attributed to Antoine Coysevox, French, 1640–1720; *Bust of Alexander the Great*, 1677–81; bronze; 20 7/8 × 12 1/8 × 5 1/4 inches; Gift of Mark Steinberg Weil and Phoebe Dent Weil 119:2021

François Du Quesnoy, Flemish (active Italy), 1597–1643; *Bust of a Putto*, c.1629; bronze; 11 3/8 × 10 × 6 1/2 inches; Gift of Mark Steinberg Weil and Phoebe Dent Weil 249:2021

Etienne-Maurice Falconet, French, 1716–1791; *Figure of a Woman*, 1757–66; bronze; 8 7/8 × 3 7/8 inches; Gift of Mark Steinberg Weil and Phoebe Dent Weil 250:2021

Cosimo Fanzago, Italian, 1591–1678; *Pair of Angels*, 1640–47; bronze with gilding; each 22 1/4 × 13 1/16 × 13 1/4 inches; Gift of Mark Steinberg Weil and Phoebe Dent Weil 117:2021.1,.2

Giambologna, Flemish (active Italy), 1529–1608; executed by Antonio Susini, Italian, active 1580–1624; *Christ Crucified (Cristo Morto)*, 1588–92; bronze with gilding; 28 × 13 3/8 × 7/8 inches; Gift of Mark Steinberg Weil and Phoebe Dent Weil 254:2021

Acquisitions



Elias Sime, Ethiopian, born 1968; *Untitled 4*, 2020; reclaimed electrical wires and components on panel; 81 3/4 × 123 1/4 inches; Friends Fund, and funds given by Eleanor J. Moore, Gary Werths and Richard Frimel, the Ross Family Foundation, and Yvette Drury Dubinsky and John Paul Dubinsky 43:2021; © Elias Sime 2019

Pierre Lepautre, French, c.1660–1744; *Aeneas, Anchises, and Ascanius*; bronze; 21 3/8 × 10 × 11 1/2 inches; Gift of Mark Steinberg Weil and Phoebe Dent Weil 263:2021

Benedetto da Maiano, Italian, 1442–1497; *St. John the Evangelist*, 1488; terracotta with traces of paint; 37 1/16 × 14 3/16 × 9 13/16 inches; Gift of Mark Steinberg Weil and Phoebe Dent Weil 98:2021

attributed to Master of Ciechanowiecki, Italian, active 17th century; *St. Jerome*, 17th century; bronze; 10 3/16 × 4 1/2 × 2 7/8 inches; Gift of Mark Steinberg Weil and Phoebe Dent Weil 247:2021

Guglielmo della Porta, Italian, 1500/10–1577; *Bust of a Putto*, c.1545–50; bronze; 10 3/4 × 6 3/8 × 4 1/2 inches; Gift of Mark S. Weil and Joan M. Hall 294:2021

Guglielmo della Porta, Italian, 1500/10–1577; *Hercules and Antaeus*, c.1550–59; bronze; 15 1/4 × 6 3/4 × 7 inches; Gift of Mark Steinberg Weil and Phoebe Dent Weil 265:2021

Guglielmo della Porta, Italian, 1500/10–1577; possibly Antonio Gentili da Faenza, Italian, 1519–1609; *Madonna and Child*, late 16th century; bronze with gilding; height with base: 12 1/4 inches; Gift of Mark Steinberg Weil and Phoebe Dent Weil 266:2021a,b

Severo Calzetta da Ravenna, Italian, active c.1496–c.1543; *Boy with Raised Arm*, c.1500; bronze; 6 7/8 × 2 3/4 × 1 7/8 inches; Gift of Mark Steinberg Weil and Phoebe Dent Weil 268:2021

Severo Calzetta da Ravenna, Italian, active c.1496–c.1543; *Kneeling Satyr*, early 16th century; bronze; 8 × 6 5/16 × 3 1/2 inches; Gift of Mark Steinberg Weil and Phoebe Dent Weil 267:2021

Head of Christ, 17th century; French; bronze; 9 3/4 × 7 5/8 × 4 1/2 inches; Gift of Mark Steinberg Weil and Phoebe Dent Weil 251:2021.1

Head of the Virgin, 17th century; French; bronze; 10 7/16 × 7 × 4 3/4 inches; Gift of Mark Steinberg Weil and Phoebe Dent Weil 251:2021.2

Bust of a Prophet or Mythological Figure, c.1700–1705; French or German; terracotta; 21 1/8 × 13 × 11 1/4 inches; Gift of Mark S. Weil and Joan M. Hall 291:2021

The Coronation of the Virgin, late 16th century; German; bronze with gilding; 8 3/8 × 7 × 9/16 inches; Gift of Mark Steinberg Weil and Phoebe Dent Weil 253:2021

The Crucifixion with Three Crosses, late 16th–early 17th century; German; gilt bronze or copper repoussé with gilding; 11 3/8 × 8 1/2 × 1 inches; Gift of Mark Steinberg Weil and Phoebe Dent Weil 252:2021

Bust of a Duke, second half 17th century; Italian; terracotta; 10 5/8 × 11 13/16 × 7 1/4 inches; Gift of Mark Steinberg Weil and Phoebe Dent Weil 120:2021

Bust of an Emperor, c.1500; Italian; terracotta; 14 15/16 × 16 1/8 × 9 7/16 inches; Gift of Mark Steinberg Weil and Phoebe Dent Weil 264:2021

Bust of Marcus Aurelius, late 18th–early 19th century; Italian; marble; with socle: 31 3/4 × 15 3/4 × 14 15/16 inches; Gift of Mark Steinberg Weil and Phoebe Dent Weil 256:2021

Bust of Pomona, c.1500; Italian; terracotta with bronze-colored paint; 13 3/8 × 15 1/2 × 8 7/16 inches; Gift of Mark Steinberg Weil and Phoebe Dent Weil 255:2021

Model for a Relief, c.1650–1700; Italian; wood panel and red beeswax; 16 1/4 × 10 5/8 inches; Gift of Mark Steinberg Weil and Phoebe Dent Weil 258:2021

Seated Apollo, first half 16th century; Italian; bronze; 7 1/8 × 3 3/4 × 5 3/8 inches; Gift of Mark Steinberg Weil and Phoebe Dent Weil 261:2021

Seated St. John the Baptist, c.1505–10; Italian; terracotta with paint; 26 7/16 × 20 1/2 × 11 1/8 inches; Gift of Mark Steinberg Weil and Phoebe Dent Weil 116:2021

St. Sebastian, first quarter 17th century; Italian or Flemish; bronze; the figure bronze with gilding; the tree with brown-black patina; figure: 18 5/8 × 7 15/16 × 4 3/8 inches, tree: 20 13/16 × 6 1/4 × 5 1/2 inches; Gift of Mark Steinberg Weil and Phoebe Dent Weil 262:2021a,b

Tools and Equipment

Satyr Seated on a Tree Stump with Inkwell and Candleholder, c.1530; bronze with high copper content, chocolate bronze natural patina with traces of black-brown paint or varnish; 7 1/8 × 5 × 5 inches; Gift of Mark Steinberg Weil and Phoebe Dent Weil 257:2021

Modern and Contemporary Art

Fiber Art

Josep Grau-Garriga, Spanish, 1929–2011; *Drap 1 Mes*, 2011; cotton; 63 × 50 inches; Gift of Alison and John Ferring 127:2022

Media Arts

Dana Levy, Israeli (active United States); *Mississippians*, 2021; two-channel, high-definition video; channel 1: 5 minutes 26 seconds, channel 2: 10 minutes 58 seconds; Henry L. and Natalie Edison Freund Charitable Trust 113:2022

Martine Syms, American, born 1988; *Soliloquy*, 2021; digital video with color and sound; 7 minutes 14 seconds; Gift of the American Academy of Arts and Letters, New York; Hassam, Speicher, Betts and Symons Funds 112:2022

Mixed Media

Elias Sime, Ethiopian, born 1968; *Untitled 4*, 2020; reclaimed electrical wires and components on panel; 81 3/4 × 123 1/4 inches; Friends Fund, and funds given by Eleanor J. Moore, Gary Werths and Richard Frimel, the Ross Family Foundation, and Yvette Drury Dubinsky and John Paul Dubinsky 43:2021

Paintings

Richard Anuszkiewicz, American, 1930–2020; *The Burning Glass*, 1961; oil on canvas; 50 1/4 × 54 1/4 inches; Gift of John and Susan Horseman in honor of Hannah Klemm 300:2021

Max Beckmann, German, 1884–1950; *Still Life with Large Green Fruit*, November 1947; oil on canvas; 15 15/16 × 21 inches; Bequest of Joan C. Crancer 55:2021

Edward E. Boccia, American, 1921–2012; *The Birth of Eros*, 1960–61; oil on canvas; triptych: center panel: 73 1/4 × 36 inches, left panel: 54 × 23 3/4 inches, right panel: 54 × 23 3/4 inches; Gift of Thomas W. and Gretchen A. O’Neal 56:2021a-c

Oliver Lee Jackson, American, born 1935; *Painting (5.12.11)*, 2011; oil-based pigment, acrylic, and silver and gold spray enamel on gessoed linen; 108 × 108 inches; Friends Fund 12:2022

Willem de Kooning, American (born Netherlands), 1904–1997; *Untitled (Triptych)*, 1985; oil on canvas; 79 7/8 × 131 5/8 × 1 1/4 inches; Gift of Donald and Bettina Bryant 113:2000a-c

Eddie Martinez, American, born 1977; *Big BH Grid No. 1*, 2020; oil, acrylic, canvas collage, and thumbtacks on canvas; 60 × 72 inches; Gift of Mr. and Mrs. Andrew and Julie Thome 203:2022

Acquisitions

Thomas Scheibitz, German, born 1968; *Model*, 2005; oil on canvas; 114 1/4 x 70 7/8 inches; Gift of Donald and Bettina Bryant 68:2005

Prints

David Noonan, Australian, born 1969; *Untitled*, 2011; screenprint on linen; 84 x 120 inches; Gift of Alison and John Ferring 128:2022

Sculpture

Jean Arp, French (born Germany), 1886–1966; fabricated by Fonderie Susse, Paris, France, active 1758–2013; *Silent Reverie*, 1937, cast c.1956; bronze on bronze base; 12 3/4 x 8 x 4 1/4 inches; Gift of Mark Steinberg Weil and Phoebe Dent Weil 243:2021

C215, French, born 1973; *Josephine Baker*, 2021; iron and wood; 24 x 15 3/8 inches; Gift of Christian Guémy aka C215 372:2021

Jules Dalou, French, 1838–1902; *Palm Sunday in Boulogne*, c.1872; terracotta; 23 3/4 x 7 1/2 x 6 3/16 inches; Bequest of Joan C. Crancer 54:2021

Charles Despiau, French, 1874–1946; *Bust of Jacquot*, 1917; bronze; 10 1/16 x 6 3/8 x 7 3/16 inches; Gift of Mark Steinberg Weil and Phoebe Dent Weil 248:2021

Sam Durant, American, born 1961; *No More Words*, 2013; spray enamel on hand-silvered glass; 36 x 48 inches; Gift of Alison and John Ferring 126:2022

Ólafur Eliásson, Icelandic (born Denmark), born 1967; *Polar Current*, 2012; wood, glass, and steel; 90 x 110 x 15 inches; Gift of Alison and John Ferring 125:2022a,b

Ellsworth Kelly, American, 1923–2015; *Untitled*, 1982; weathering steel; 74 inches x 14 feet 6 inches x 13 feet 8 inches; Gift of the Ellsworth Kelly Foundation 108:2022



Jean Arp, French (born Germany), 1886–1966; fabricated by Fonderie Susse, Paris, France, active 1758–2013; *Silent Reverie*, 1937, cast c.1956; bronze on bronze base; 12 3/4 x 8 x 4 1/4 inches; Gift of Mark Steinberg Weil and Phoebe Dent Weil 243:2021; © 2023 Artists Rights Society (ARS), New York, NY / VG Bild-Kunst, Bonn

Truman Lowe, Ho-Chunk and American, 1944–2019; *Totem*, 1998; wood, rawhide, and pigment; 139 x 24 x 24 inches; Friends Fund 114:2022a-c

Sarah Sze, American, born 1969; *Model for a Chance Encounter*, 2014; wood, stainless steel, thread, and found objects; 44 x 26 1/2 x 25 inches; Gift of Judith W. Levy in honor of Brent R. Benjamin 2:2021

Prints, Drawings, and Photographs

Books and Manuscripts

Enrique Chagoya, American (born Mexico), born 1953; printed by Robert Blackburn Printmaking Workshop, New York, founded 1947; published by Anchor Graphics, Chicago, active 1990–2015; *Illegal Alien’s Guide to Political Economy*, 2009; book with lithographs; 8 11/16 x 6 inches; Gift of Ted L. and Maryanne Ellison Simmons 325:2021

Bethany Collins, American, born 1984; published by Candor Arts, Chicago, active 2015–2021, and PATRON Gallery, Chicago, founded 2015; *America: A Hymnal*, 2017; ink on laser-cut leaves of paper, bound in cloth-wrapped binding with ribbon bookmark; closed: 6 1/4 x 9 1/4 x 5/8 inches; Gift of Buzz Spector and Njara Stout in honor of Elizabeth Wyckoff 326:2021

Bea Nettles, American, born 1946; *Hawk/Dove*, 2017; digital print book pages on artist’s paper; closed: 5 1/4 x 9 1/2 inches; Gift of Bea Nettles 282:2022

Bea Nettles, American, born 1946; *The Imaginary Blowtorch*, 1973; offset lithography, screen printing, and hand coloring; edition 41/100; 8 1/4 x 10 1/2 inches; Gift of Bea Nettles 280:2022

Bea Nettles, American, born 1946; *Knights of Assisi: A Journey Through the Tarot*, 1990; offset lithography, saddle stitched with color dust jacket; 8 1/2 x 8 1/2 inches; Gift of Bea Nettles 281:2022

Buzz Spector, American, born 1948; *Altered LeWitt*, 1985; altered found book; 8 7/8 x 17 3/4 x 7/8 inches; The Sidney S. and Sadie Cohen Print Purchase Fund 92:2021

Buzz Spector, American, born 1948; *Details: closed to open*, 2001; two-color offset artist’s book; 6 x 5 inches; Gift of Buzz Spector and Njara Stout in honor of Elizabeth Wyckoff 330:2021

Buzz Spector, American, born 1948; *Double Readings*, 1987; two-color offset artist’s book; 8 x 5 inches; Gift of Buzz Spector and Njara Stout in honor of Elizabeth Wyckoff 329:2021

Buzz Spector, American, born 1948; *Position of the Author*, 1992; three-color offset artist’s book; 8 x 5 1/4 inches; Gift of Buzz Spector and Njara Stout in honor of Elizabeth Wyckoff 328:2021

Buzz Spector, American, born 1948; *Unpacking My Library*, 1995; four-color offset accordion-fold artist’s book; closed: 4 x 6 inches; Gift of Buzz Spector and Njara Stout in honor of Elizabeth Wyckoff 327:2021a,b

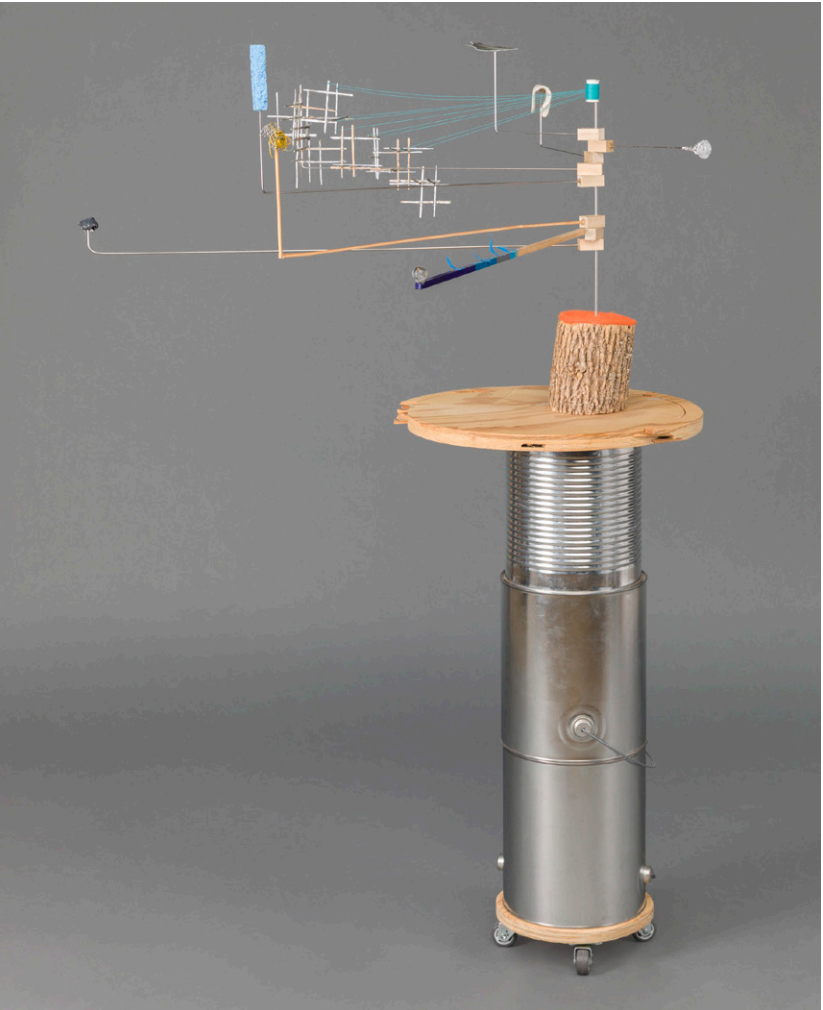

Sarah Sze, American, born 1969; *Model for a Chance Encounter*, 2014; wood, stainless steel, thread, and found objects; 44 x 26 1/2 x 25 inches; Gift of Judith W. Levy in honor of Brent R. Benjamin 2:2021; © Sarah Sze

Acquisitions

Collages and Montages

Sue Eisler, American, born 1942; *Untitled*, 1993; collage and mixed media; 10 1/4 x 8 inches; Gift of Brent R. Benjamin 45:2021

Buzz Spector, American, born 1948; *Tower 2*, 2016; collage of dust-jacket elements and ink on paper; 52 x 38 inches; The Sidney S. and Sadie Cohen Print Purchase Fund 93:2021

Ian Weaver, American, born 1970; *The Black Knights Enter the Bottom*, 2010; collage with acrylic ink and Flashe; 25 5/16 x 22 inches; Gift of Carla and Cleophus Thomas Jr. 28:2022



Buzz Spector, American, born 1948; *Tower 2*, 2016; collage of dust-jacket elements and ink on paper; 52 x 38 inches; The Sidney S. and Sadie Cohen Print Purchase Fund 93:2021; © Buzz Spector

Drawings and Watercolors

Afro, Italian, 1912–1976; *Three Untitled Drawings*; 1954; pen and ink, watercolor, and pastel; 5 1/8 x 7 7/8 inches, 5 1/8 x 7 1/4 inches, 6 1/8 x 8 inches; Gift of Mark S. Weil and Joan M. Hall 297-299:2021

Alessandro Algardi, Italian, 1598–1654; *Design for a Frame Decorated with Putti and Atlantes*, 1608–54; black chalk, pen, brown ink, and brown wash; 8 7/8 x 5 11/16 inches; Gift of Mark Steinberg Weil and Phoebe Dent Weil 200:2021

Shuvina Ashoona, Inuk, born 1961; *Three Untitled Drawings (SA046, SA058, SA053)*, 2010; ink on paper; 26 x 20 1/4 inches, 25 1/2 x 19 1/2 inches, 19 3/4 x 25 1/2 inches; The Sidney S. and Sadie Cohen Print Purchase Fund 251-253:2022

Max Beckmann, German, 1884–1950; *Quappi with a Cat*, 1949; charcoal; 30 3/4 x 25 x 1 1/4 inches; Gift of Alice Rudolph and Lester A. Crancer III, in honor of Joan and Lester A. Crancer Jr. 49:2021

Max Beckmann, German, 1884–1950; *Quappi with Violin*, 1930; gouache and pastel on paper; 39 1/2 x 26 1/2 x 1 inches; Gift of David and Dhera Strauss 15:2022

Max Beckmann, German, 1884–1950; *Sketch for “Portrait of Fred Conway,”* 1949; charcoal; 23 11/16 x 17 7/8 inches; Bequest of Joan C. Crancer 50:2021

Jean Cocteau, French, 1889–1963; *The Kiss*, 1955; graphite; sheet: 16 7/16 x 12 13/16 inches; Bequest of Joan C. Crancer 53:2021

William Henry Drake, American, 1856–1926; *Illustration*, from *Trip Around the World*, c.1900; pen and ink; 7 13/16 x 5 1/16 inches; Gift of Marisa Longrais Human 392:2021



Max Beckmann, German, 1884–1950; *Quappi with Violin*, 1930; gouache and pastel on paper; 39 1/2 x 26 1/2 x 1 inches; Gift of David and Dhera Strauss 15:2022; © 2023 Artists Rights Society (ARS), New York

William Henry Drake, American, 1856–1926; *Tomb of Ieyasu, Nikko, Japan*, from *Trip Around the World*, c.1900; pen and ink; 7 13/16 x 5 inches; Gift of Marisa Longrais Human 393:2021

Lamerol A. Gatewood, American, born 1954; *Three Drawings*, from *The Energy Series*, 2012–14; charcoal, acrylic, and oil on paper; 34 1/2 x 54 inches, 37 x 49 1/2 inches, 50 x 45 inches; Gift of the Lawrence M. Hilton Collection 174-176:2022

Acquisitions

Alberto Giacometti, Swiss, 1901–1966; *Still Life Flanked by a Byzantine Head and a Japanese Head* (recto) and *Still Life* (preparatory for recto) (verso), 20th century; graphite; 12 5/8 × 19 11/16 inches; Gift of Mark Steinberg Weil and Phoebe Dent Weil 218:2021

Oscar Howe, Dakota and American, 1915–1983; *Dancer and Study for Horse Dancer*, c.1960; graphite; 13 1/2 × 12 1/2 inches; Gift of Drs. Thomas Abell and Margaret Tidd 200:2022

Oscar Howe, Dakota and American, 1915–1983; *Onktomi and Ducks*, c.1976; graphite; 18 × 22 inches; Gift of Drs. Thomas Abell and Margaret Tidd 201:2022

Filippo Juvarra, Italian (active Spain), 1678–1736; *A Courtyard: Design for the Stage*, 1688–1736; black chalk, pen, brown ink, and gray wash; 8 × 7 5/8 inches; Gift of Mark Steinberg Weil and Phoebe Dent Weil 179:2021

Michael Lenson, American (born Russia), 1903–1971; *Study for “Where Are We Now?”* c.1949; graphite, ink, and collage of cut paper and tracing paper; 22 1/4 × 18 inches; Gift of John and Susan Horseman 302:2021

Henri Matisse, French, 1869–1954; *Artist and Model in His Studio*, 1937; pen and ink; 10 5/8 × 15 3/16 inches; Gift of Mark Steinberg Weil and Phoebe Dent Weil 225:2021

Giulio Parigi, Italian, 1571–1635; *Stage Design for a Scene in the Underworld*, early 17th century; pen and brown ink and brown wash over traces of black chalk; 7 5/8 × 9 3/4 inches; Gift of Mark Steinberg Weil and Phoebe Dent Weil 115:2021

attributed to Baldassare Peruzzi, Italian, 1481–1536; *Study of Pan, after the Antique*, 16th century; pen, brown ink, and wash over traces of black chalk; 16 13/16 × 8 1/8 inches; Gift of Mark Steinberg Weil and Phoebe Dent Weil 229:2021

Harold Qarliksaq, Inuk, 1928–1980; *Two Untitled Drawings*, 1970s; graphite on paper; each: 10 1/2 × 15 inches; Gift of Janet Catherine Berlo 82-83:2021

attributed to Hubert Robert, French, 1733–1808; *Landscape with a Fortified Town on a Rocky Plateau*, c.1785–87; red chalk; 9 1/4 × 15 1/16 inches; Gift of Mark Steinberg Weil and Phoebe Dent Weil 186:2021

Johann Paul Schor, Austrian (active Italy), 1615–1674; *Design for the Back of a Coach*, 1673; brown ink and wash; 11 3/8 × 7 1/8 inches; Gift of Mark Steinberg Weil and Phoebe Dent Weil 174:2021

attributed to Federico Zuccaro, Italian, c.1541–1609; *Madonna and Child*, 16th century; black and red chalk; 10 1/2 × 7 7/16 inches; Gift of Mark S. Weil and Joan M. Hall 279:2021

Holy Sacrament, 18th century; drawing; 18 3/8 × 13 3/8 inches; Gift of Mark S. Weil and Joan M. Hall 288:2021

Mixed Media

Chuck Close, American, 1940–2021; printed and published by Two Palms, New York, founded 1994; *Phil (Anamorphic)*, 2007; anamorphic engraving with embossment and polished stainless-steel cylinder; 22 × 21 3/4 inches; Gift of John L. and Katie MacCarthy 109:2022a-e

Buzz Spector, American, born 1948; *Memories*, 1976–2019; boxed set of 12 text-bearing pencils with printed paper insert; Gift of Buzz Spector and Njara Stout in honor of Elizabeth Wyckoff 331:2021a-n

Photographs

Dimensions for photographs are given for the image unless otherwise noted.

Robert Adamson, Scottish, 1821–1848; and David Octavius Hill, Scottish, 1802–1870; *Mrs. Elizabeth (Johnstone) Hall, Newhaven*, 1845, printed c.1916; carbon print; 7 9/16 × 5 9/16 inches; Gift of David R. Hanlon in honor of Dennis J. Hanlon, PhD 35:2022

Darren Almond, English, born 1971; *The Big Day*, 1970, digital FB black-and-white print; 18 5/8 × 15 5/8 inches; Gift of John L. and Katie MacCarthy 110:2022.7

D. Arno, French, active from c.1880; *View of Chelul with the Island of Philae*, c.1885–90; albumen print from glass negative; 7 13/16 × 10 1/4 inches; Gift of David R. Hanlon 38:2022

Lothar Baumgarten, German (active United States), 1944–2018; *Track Structure, Texas & Pacific, El Paso, Bassetts, Mills Ave. Railroad Yard*, 1989; 13 × 19 5/8 inches; Gift of John L. and Katie MacCarthy 110:2022.4

Henry Hamilton Bennett, American (born Canada), 1843–1908; *In and about the Dells of the Wisconsin. Inkstand and Sugar Bowl, from the Willows*, c.1868–70; stereograph; 3 1/8 × 5 13/16 inches; Gift of David R. Hanlon 73:2022

Peter Bergheim, German (active Israel), 1844–1885; *The Golden Gate, Inside View*, c.1867–70; albumen print from glass negative; 7 1/2 × 8 3/4 inches; Gift of David R. Hanlon in memory of Florence Huemmler 57:2022

Peter Bergheim, German (active Israel), 1844–1885; *Jerusalem, the Old City. Pool of Bethesda*, c.1867–70; albumen print from glass negative; 7 3/16 × 9 7/16 inches; Gift of David R. Hanlon 54:2022

Peter Bergheim, German (active Israel), 1844–1885; *Lions Gate, Jerusalem*, c.1867–70; albumen print from glass negative; 7 5/16 × 9 5/16 inches; Gift of David R. Hanlon 56:2022

Peter Bergheim, German (active Israel), 1844–1885; *Valley of Jehoshaphat (from the South)*, c.1867–70; albumen print from glass negative; 7 7/16 × 9 7/16 inches; Gift of David R. Hanlon in memory of Mark Woehrle 55:2022

Francis Alfred Bolton, English, 1866–1951; *Untitled (landscape study)*, c.1895–1905; gum bichromate print; 5 3/4 × 8 1/8 inches; Gift of David R. Hanlon in memory of Bill Barrett 39:2022

Jean-Marc Bustamante, French, born 1952; N°38, 1980; digital print; 17 1/4 × 21 3/4 inches; Gift of John L. and Katie MacCarthy 110:2022.5

Major William C. Cooper, English, 1810–1898; *Charles Du’Pasgorens, Percy Tennant, Harry A. Tennant*, c.1855–56; dilute albumen print from glass negative; 3 15/16 × 4 3/4 inches; Gift of David R. Hanlon 34:2022

Major William C. Cooper, English, 1810–1898; *Detached album page with two photographs*, c.1855–56; dilute albumen print from glass negative; sheet: 11 1/8 × 9 1/8 inches; Gift of David R. Hanlon 33:2022

Hugh Welch Diamond, English, 1809–1886; *Bodiam Castle. South Front*, August 19, 1854; lightly albumenized salt print from paper negative; 6 × 7 3/4 inches; Gift of David R. Hanlon 36:2022

Willie Doherty, Northern Irish, born 1959; *Border Crossing*, 1994; digital matte chromogenic print; 13 × 17 5/8 inches; Gift of John L. and Katie MacCarthy 110:2022.6

Stan Douglas, Canadian, born 1960; *Michigan Theatre 3*, 1998, printed 2011; laser light jet print; 21 3/4 × 17 5/8 inches; Gift of John L. and Katie MacCarthy 110:2022.8

Jess T. Dugan, American, born 1986; *Collin (red room)*, 2020, printed 2022; pigmented inkjet print; sheet: 40 × 30 inches; Funds given by Barrett Barrera Projects 97:2022

Jess T. Dugan, American, born 1986; *Early morning light, Boston*, 2020, printed 2022; pigmented inkjet print; sheet: 30 × 40 inches; Gift of the artist 94:2022

Jess T. Dugan, American, born 1986; *JD and Steve*, 2020, printed 2022; pigmented inkjet print; sheet: 40 × 30 inches; Funds given by Steve Goldberg in honor of JD Brooks’s 60th Birthday 98:2022

Jess T. Dugan, American, born 1986; *Self-Portrait (blue room)*, 2021, printed 2022; pigmented inkjet print; sheet: 40 × 30 inches; Henry L. and Natalie Edison Freund Charitable Trust 99:2022

Jess T. Dugan, American, born 1986; *Shira and Sarah*, 2020, printed 2022; pigmented inkjet print; sheet: 40 × 30 inches; Funds given by Nancy and Kenneth Kranzberg 96:2022

Jess T. Dugan, American, born 1986; *Zach and Oskar at Sunset*, 2020, printed 2022; pigmented inkjet print; sheet: 30 × 40 inches; Gift of the artist 95:2022



Jess T. Dugan, American, born 1986; *Shira and Sarah*, 2020, printed 2022; pigmented inkjet print; sheet: 40 × 30 inches; Funds given by Nancy and Kenneth Kranzberg 96:2022; © Jess T. Dugan

Acquisitions

Michael Eastman, American, born 1947; *Big Hole Valley, Montana*, 1992; chromogenic print; 59 1/2 × 46 inches; Gift of Mark Steinberg Weil and Phoebe Dent Weil 274:2021

Michael Eastman, American, born 1947; *Column, Seville*, 1995; color photograph; 37 1/8 × 28 3/8 inches; Gift of Mark Steinberg Weil and Phoebe Dent Weil 272:2021

Michael Eastman, American, born 1947; *Marcella’s Resort*, 1984; chromogenic print; 26 1/2 × 50 3/4 inches; Gift of Mark Steinberg Weil and Phoebe Dent Weil 273:2021

William England, English, 1830–1896; *The Chapel of William Tell on Lake Lucerne, Switzerland*, 1865; stereograph; 2 15/16 × 6 1/16 inches; Gift of David R. Hanlon 86:2022

William England, English, 1830–1896; *The Fenderthal and the Thalleitspitz*, Tyrol, 1863; stereograph; 3 × 6 inches; Gift of David R. Hanlon 84:2022

William England, English, 1830–1896; *Mont Blanc Seen from the Path of the Tête Noire, Savoie*, 1863; stereograph; 3 × 6 inches; Gift of David R. Hanlon 85:2022

William England, English, 1830–1896; *Winter Scene on the Lugwy*, c.1860–62; stereograph; 2 15/16 × 5 3/4 inches; Gift of David R. Hanlon 76:2022

Roger Fenton, English, 1819–1869; *Furness Abbey, from the South End*, 1856; albumen print from glass negative; 9 3/8 × 11 3/4 inches; Gift of David R. Hanlon in honor of Eric Lutz, PhD 29:2022

Sam Fentress, American, born 1955; *Times Beach, Missouri*, 1986, printed 2020; gelatin silver print; 7 7/8 × 11 3/8 inches; Gift of Sam and Betsy Fentress 59:2021

Peter Fischli, Swiss, born 1952; David Weiss, Swiss, 1946–2012; *Untitled*, 1986, printed later; digital print; 18 1/2 × 11 1/2 inches; Gift of John L. and Katie MacCarthy 110:2022.1

Samuel Fosso, Cameroonian (active France), born 1962; printed by Griffin Editions, Brooklyn, New York, founded 1996; *African Spirits: Untitled (Nelson Mandela)*, 2008, printed 2022; gelatin silver print; 40 × 30 inches; Friends Fund 116:2022

Francis Frith, English, 1822–1898; *The Island of Graia, Gulf of El-Akabeh*, 1858; albumen print from glass negative; 6 5/16 × 9 1/16 inches; Gift of David R. Hanlon 43:2022

Francis Frith, English, 1822–1898; *Tombs in the Eastern Cemetery, Cairo*, 1857; albumen print from glass negative; 6 9/16 × 9 1/8 inches; Gift of David R. Hanlon 37:2022

Francis Frith, English, 1822–1898; *Wadee Feyran, Sinai (Second View)*, 1858, published 1863; albumen print from glass negative; 6 5/16 × 9 inches; Gift of David R. Hanlon 44:2022

Frank Mason Good, English, 1839–1928; *Approach to Edom from the East, with Mount Hor*, 1867; albumen print from glass negative; 6 × 8 1/8 inches; Gift of David R. Hanlon 48:2022

Frank Mason Good, English, 1839–1928; *The Arch over the Great Ravine, Petra*, 1867; albumen print from glass negative; 6 1/8 × 8 1/8 inches; Gift of David R. Hanlon 50:2022

Frank Mason Good, English, 1839–1928; *Distant View of Mount Serbal, in the Evening*, 1866–67; albumen print from glass negative; 5 3/4 × 8 1/8 inches; Gift of David R. Hanlon 47:2022

Frank Mason Good, English, 1839–1928; *Jerusalem—View from near Mount Zion, Mosque of Omar*, 1867; stereograph; 3 1/8 × 6 3/16 inches; Gift of David R. Hanlon 71:2022

Frank Mason Good, English, 1839–1928; *Marah, “Ain Amara.” The Bitter Well*, 1866–67; albumen print from glass negative; 6 × 8 inches; Gift of David R. Hanlon 46:2022

Frank Mason Good, English, 1839–1928; *Ruins of the Theatre & c., Petra*, 1867; albumen print from glass negative; 6 × 8 inches; Gift of David R. Hanlon 51:2022

Frank Mason Good, English, 1839–1928; *Shiloh (Seilun)*, 1867; albumen print from glass negative; 6 inches × 8 1/8 inches; Gift of David R. Hanlon 52:2022

Frank Mason Good, English, 1839–1928; *Sinai. Convent of Sinai—the Travellers’ Quarters*, 1866–67; stereograph; 5 7/16 × 2 3/4 inches; Gift of David R. Hanlon 70:2022

Frank Mason Good, English, 1839–1928; *Sinai. The Plain of the Assemblage, from the Convent*, 1866–67; stereograph; 5 7/16 × 2 3/4 inches; Gift of David R. Hanlon 69:2022

Frank Mason Good, English, 1839–1928; *Site of Capernaum, Sea of Galilee*, 1867; albumen print from glass negative; 6 × 8 inches; Gift of David R. Hanlon 53:2022

Frank Mason Good, English, 1839–1928; *View in the Necropolis, Petra*, 1867; albumen print from glass negative; 6 × 8 1/8 inches; Gift of David R. Hanlon 49:2022

Emmet Gowin, American, born 1941; *Twelve photographs*, 1971–2006; gelatin silver prints; dimensions variable; Gift of M. Teresa Simao 14-26:2021

Rodney Graham, Canadian, born 1949; *Typewriter, 2003–11*; light jet digital print; 11 × 13 3/4 inches; Gift of John L. and Katie MacCarthy 110:2022.2

Sulaymân al-Hakîm, Syrian, active c.1890–1913; *Bedouin with Camels, outside Damascus*, c.1893–95; albumen print from glass negative; 8 3/8 × 10 13/16 inches; Gift of David R. Hanlon 91:2022

Sulaymân al-Hakîm, Syrian, active c.1890–1913; *Damas—Court de la grande Mosquée*, c.1890–93; albumen print from glass negative; 8 5/16 × 10 15/16 inches; Gift of David R. Hanlon 89:2022

Sulaymân al-Hakîm, Syrian, active c.1890–1913; *Damas—Interieur de la grande Mosquée*, c.1890–93; albumen print from glass negative; 8 3/8 × 10 11/16 inches; Gift of David R. Hanlon 88:2022

Sulaymân al-Hakîm, Syrian, active c.1890–1913; *Damas—Mosquée de la Dervicherie*, c.1890–93; albumen print from glass negative; 8 3/8 × 11 inches; Gift of David R. Hanlon 90:2022

Sulaymân al-Hakîm, Syrian, active c.1890–1913; *Damascus, Gate of Bab-Charki*, c.1890–93; albumen print from glass negative; 8 1/4 × 10 13/16 inches; Gift of David R. Hanlon in honor of Robert and Patricia McWhorter 87:2022

Arturo Herrera, Venezuelan, born 1959; *Untitled*, 1997; gelatin silver print; 18 3/8 × 21 5/8 inches; Gift of John L. and Katie MacCarthy 110:2022.9

Emil Otto Hoppé, English (born Germany), 1878–1972; *Twenty photographs*, 1926; vintage gelatin silver print; dimensions variable; Gift of an anonymous donor in memory of Francesca Herndon-Consagra 400-419:2021

William E. James, American (born Wales), 1835–1887; *Mount Olivet, from St. Stephen’s Gate*, 1868; stereograph; 3 × 6 1/8 inches; Gift of David R. Hanlon 72:2022

Kusakabe Kimbei, Japanese, 1841–1934; *Simogamo*, c.1885–95; hand-colored albumen print from glass negative; 8 5/16 × 10 11/16 inches; Gift of David R. Hanlon 31:2022

Kusakabe Kimbei, Japanese, 1841–1934; *View of Kiga Road*, c.1890–95; hand-colored albumen print from glass negative; 7 13/16 × 10 5/16 inches; Gift of David R. Hanlon 32:2022

Zoe Leonard, American, born 1961; *Untitled*, 1998, printed 2011; gelatin silver print, gloss; 19 3/4 × 12 1/2 inches; Gift of John L. and Katie MacCarthy 110:2022.10

Laura Letinsky, Canadian, born 1962; *The Renaissance Society, Chicago, Illinois; Untitled #49*, 2002; archival pigment print; 15 × 19 3/4 inches; Gift of John L. and Katie MacCarthy 110:2022.11



Samuel Fosso, Cameroonian (active France), born 1962; printed by Griffin Editions, Brooklyn, New York, founded 1996; *African Spirits: Untitled (Nelson Mandela)*, 2008, printed 2022; gelatin silver print; 40 × 30 inches; Friends Fund 116:2022; © Samuel Fosso

Acquisitions



Gosette Lubondo, Congolese, born 1993; *Imaginary Trip II: #3*, 2018; inkjet print; 19 5/8 × 29 1/2 inches; The Helen Kornblum Fund for Women Photographers, and Gift of August A. Busch Jr., by exchange 40:2021; © Gosette Lubondo

Hans Levi, American (born Germany), born 1935; *Spraul Sequence, Berkeley*, 1971; gelatin silver print; 6 3/4 × 8 15/16 inches; Gift of David R. Hanlon 41:2022

Ken Light, American, born 1951; *Race Wall, St. Louis, Missouri*, 1971, printed 1999; gelatin silver print; 12 1/2 × 18 3/4 inches; Gift of August A. Busch Jr., by exchange 39:2021

Ken Light, American, born 1951; *Six photographs*, 1971; gelatin silver prints; dimensions variable; Gift of Allison Light 27-32:2021

Gosette Lubondo, Congolese, born 1993; *Imaginary Trip II: #3*, 2018; inkjet print; 19 5/8 × 29 1/2 inches; The Helen Kornblum Fund for Women Photographers, and Gift of August A. Busch Jr., by exchange 40:2021

Maison Bonfils, Beirut, Lebanon, active 1867–1918; *Balbek. Interior of the Temple of Jupiter*, c.1880; albumen print from glass negative; 8 1/2 × 10 15/16 inches; Gift of David R. Hanlon 59:2022

Maison Bonfils, Beirut, Lebanon, active 1867–1918; *Palmyra, Ruins of a Small Temple*, c.1885–90; albumen print from glass negative; 8 5/16 × 10 13/16 inches; Gift of David R. Hanlon 62:2022

Maison Bonfils, Beirut, Lebanon, active 1867–1918; *Road to Bethlehem Taken from the Jaffa Gate, Jerusalem*, c.1890; albumen print from glass negative; 8 9/16 × 10 7/8 inches; Gift of David R. Hanlon in memory of Donald and Maureen Hanlon 61:2022

Maison Bonfils, Beirut, Lebanon, active 1867–1918; *Tomb of Saladin, Damascus*, c.1885–90; albumen print from glass negative; 10 15/16 × 8 7/16 inches; Gift of David R. Hanlon 63:2022

Maison Bonfils, Beirut, Lebanon, active 1867–1918; *Sixth Station, House of St. Veronica, Jerusalem*, c.1885; albumen print from glass negative; 11 × 8 5/8 inches; Gift of David R. Hanlon in memory of Steven Sanvito 60:2022

Ray K. Metzker, American, 1931–2014; 43 *photographs*, 1964; vintage gelatin silver prints; various dimensions; Gift of Mr. and Mrs. Ronald K. Greenberg 129-167:2022

Bea Nettles, American, born 1946; 23 *photographs*, 1967–2000; gelatin silver prints, dye transfer prints, and mixed media; dimensions variable; Gift of Bea Nettles 257-279:2022

Nicholas Nixon, American, born 1947; *The Brown Sisters*, 2020; gelatin silver print; sheet: 8 × 10 inches; Gift of Yvette Drury Dubinsky and John Paul Dubinsky 92:2022

Nicholas Nixon, American, born 1947; *The Brown Sisters, Brookline, Massachusetts*, 2019; gelatin silver print; 7 7/8 × 9 7/8 inches; Gift of Yvette Drury Dubinsky and John Paul Dubinsky 46:2021

Nicholas Nixon, American, born 1947; *The Brown Sisters, Jamaica Plain, Massachusetts*, 2021; gelatin silver print; 7 3/4 × 9 5/8 inches; Gift of Yvette Drury Dubinsky and John Paul Dubinsky 93:2022

Thomas Ogle, English, 1813–1882; and Thomas Edge, English, c.1821–1900; *Furness Abbey—Interior of the Refectory*, 1858–59; stereograph; 2 15/16 × 5 5/8 inches; Gift of David R. Hanlon 75:2022

Thomas Ogle, English, 1813–1882; and Thomas Edge, English, c.1821–1900; *Furness Abbey—Looking through the Transept, from the West*, 1858–59; stereograph; 3 × 5 3/4 inches; Gift of David R. Hanlon 74:2022

William Herman Rau, American, 1855–1920; *The Corinthian Tomb, Petra*, 1882; albumen print from glass negative; 9 1/4 × 7 1/2 inches; Gift of David R. Hanlon 64:2022

William Herman Rau, American, 1855–1920; *Miriam’s Well, Hazeroth*, 1882; albumen print from glass negative; 9 5/16 × 7 5/16 inches; Gift of David R. Hanlon 66:2022

William Herman Rau, American, 1855–1920; *The Nile—Plain of Thebes from Bas-el-Malouk*, 1882; albumen print from glass negative; 7 3/8 × 9 7/16 inches; Gift of David R. Hanlon 67:2022

William Herman Rau, American, 1855–1920; *Wadi el-Ain in the Sinai*, 1882; albumen print from glass negative; 9 7/16 × 7 3/8 inches; Gift of David R. Hanlon 65:2022

associated with William Herman Rau, American, 1855–1920; *Japanese Garden at St. Louis World’s Fair*, 1904; silver print; 6 15/16 × 9 inches; Gift of David R. Hanlon in memory of Janis L. Sago 40:2022

Skawennati, Kanien’kéha:ka, born 1969; *Celestial Tree*, 2017, printed 2022; inkjet print; 46 1/4 × 46 1/4 inches; Helen Kornblum Fund for Women Photographers 115:2022

John Shaw Smith, Irish, 1811–1873; *Castle of St. Angelo, Rome, from the Bridge*, 1850–51, printed c.1885; bromide silver print from waxed-paper negative; 6 7/16 × 8 3/8 inches; Gift of David R. Hanlon 30:2022

Thomas Struth, German, born 1954; 42 *West Erie Street*, 1990; gelatin silver print; 17 1/2 × 21 7/8 inches; Gift of John L. and Katie MacCarthy 110:2022.12

Joseph Tairraz, French, 1827–1902; *Mer de Glace Seen from Chapeau*, c.1863–65; stereograph; 3 3/16 × 3 3/4 inches; Gift of David R. Hanlon 82:2022

Joseph Tairraz, French, 1827–1902; *A Passage to La Jongtion, Mont Blanc*, c.1863–65; stereograph; 3 1/8 × 5 15/16 inches; Gift of David R. Hanlon 83:2022



Skawennati, Kanien’kéha:ka, born 1969; *Celestial Tree*, 2017, printed 2022; inkjet print; 46 1/4 × 46 1/4 inches; Helen Kornblum Fund for Women Photographers 115:2022; © Skawennati

Acquisitions

John Ward, English, 1815–1870; *Alexandria, Possible Site of the Ancient Heptastadium and Tower*, 1858; stereograph; 3 1/8 × 5 9/16 inches; Gift of David R. Hanlon 68:2022

Jeff Wall, Canadian, born 1946; *Double Self-Portrait*, 1979; inkjet print; 13 1/8 × 17 5/8 inches; Gift of John L. and Katie MacCarthy 110:2022.3

George Washington Wilson, Scottish, 1823–1893; *Bonnington Falls, on the Clyde*, c.1858; stereograph; 3 1/4 × 5 5/8 inches; Gift of David R. Hanlon 77:2022

George Washington Wilson, Scottish, 1823–1893; *Ellen’s Isle, Loch Katrine*, 1860–63; stereograph; 3 3/16 × 6 inches; Gift of David R. Hanlon 79:2022

George Washington Wilson, Scottish, 1823–1893; *Loch Katrine—Looking West*, 1863–69; stereograph; 3 3/16 × 6 1/16 inches; Gift of David R. Hanlon 80:2022

George Washington Wilson, Scottish, 1823–1893; *Loch Katrine, Perthshire*, 1860–61; stereograph; 3 × 5 13/16 inches; Gift of David R. Hanlon 78:2022

George Washington Wilson, Scottish, 1823–1893; *Loch-in-Dorb, Morayshire*, 1863–69; stereograph; 3 1/16 × 5 3/4 inches; Gift of David R. Hanlon 81:2022

Golden Gate, Jerusalem, c.1860–65; albumen print from paper negative; 9 11/16 × 12 inches; Gift of David R. Hanlon 58:2022

Prints

Dimensions for prints are given for the sheet unless otherwise noted.

Emma Amos, American, 1938–2020; *To Sit (with Pochoir)*, 1981; etching, aquatint, and styrene stencil; 29 1/2 × 40 inches; The Sidney S. and Sadie Cohen Print Purchase Fund 100:2022

Baccio Baldini, Italian, c.1436–1487; *Bear Hunt*, c.1470–80; engraving; trimmed: 11 3/16 × 7 15/16 inches; Gift of Mark Steinberg Weil and Phoebe Dent Weil 109:2021



Emma Amos, American, 1938–2020; *To Sit (with Pochoir)*, 1981; etching, aquatint, and styrene stencil; 29 1/2 × 40 inches; The Sidney S. and Sadie Cohen Print Purchase Fund 100:2022; © Estate of Emma Amos, Courtesy of RYAN LEE Gallery, New York

attributed to Baccio Baldini, Italian, c.1436–1487; *Dante Lost in a Wood: Escaping and Meeting Virgil*, illustration for Canto I from *The Divine Comedy*, 1481; engraving; 3 7/8 × 6 7/8 inches; Gift of Mark Steinberg Weil and Phoebe Dent Weil 99:2021

Jacopo de’ Barbari, Italian (active Germany), c.1460–1516; *Adoration of the Magi*, c.1503; engraving; image: 8 7/8 × 6 9/16 inches; Gift of Mark Steinberg Weil and Phoebe Dent Weil 125:2021

Jacopo de’ Barbari, Italian (active Germany), c.1460–1516; *Mars and Venus*, c.1509–10; engraving; 11 1/2 × 7 1/8 inches; Gift of Mark Steinberg Weil and Phoebe Dent Weil 201:2021

Jacopo de’ Barbari, Italian (active Germany), c.1460–1516; *Three Captives*, c.1503–4; engraving; image: 6 3/4 × 3 15/16 inches; Gift of Mark Steinberg Weil and Phoebe Dent Weil 126:2021

Domenico del Barbieri, Italian (active France) c.1506–c.1570; after Francesco Primaticcio, Italian (active France), 1504–1570; *Banquet of Alexander the Great*, c.1540–50; engraving; 9 7/8 × 14 3/16 inches; Gift of Mark Steinberg Weil and Phoebe Dent Weil 127:2021

Jules Bastien-Lepage, French, 1848–1884; *Return from the Fields*, 1878; etching and drypoint; 20 3/8 × 14 3/8 inches; Gift of Marisa Longrais Human 381:2021

Nicolas Beatrizet, French (active Italy), 1507 or 1515–1565; after Michelangelo, Italian, 1475–1564; *The Annunciation*, 1540–66; engraving; 12 5/16 × 16 13/16 inches; Gift of Mark S. Weil and Joan M. Hall 281:2021

Nicolas Beatrizet, French (active Italy), 1507 or 1515–1565; after Michelangelo, Italian, 1475–1564; *Fall of Phaeton*, 1540–66; engraving; 16 1/2 × 11 3/4 inches; Gift of Mark S. Weil and Joan M. Hall 282:2021

Jacques Firmin Beauvarlet, French, 1731–1797; after Guido Reni, Italian, 1575–1642; *The Sewers*, 1774–77; engraving; 17 11/16 × 22 11/16 inches; Gift of Marisa Longrais Human 387:2021

Fred Becker, American, 1913–2004; *The Animals*, 1962; etching and engraving on magnesium; 22 1/4 × 29 3/4 inches; Gift of Carla Becker 4:2022

Fred Becker, American, 1913–2004; *Hansa Yellow* (recto), *Red* (verso), 1947; etching; 8 5/8 × 4 1/8 inches; Gift of Carla Becker 396:2021

Fred Becker, American, 1913–2004; *In the Cave*, 1955; woodcut; 10 7/8 × 19 7/8 inches; Gift of Carla Becker 1:2022

Fred Becker, American, 1913–2004; *Insectivore*, 1950; engraving on magnesium; 19 × 14 7/8 inches; Gift of Carla Becker 399:2021

Fred Becker, American, 1913–2004; *Marine*, 1950; engraving on magnesium; 16 1/2 × 20 7/8 inches; Gift of Carla Becker 398:2021

Fred Becker, American, 1913–2004; *Pulled Forms*, 1949; linocut and woodcut; 17 1/8 × 24 1/8 inches; Gift of Carla Becker 397:2021

Fred Becker, American, 1913–2004; *Quarry*, 1965; wood engraving; 12 1/2 × 8 inches; Gift of Carla Becker 2:2022

Fred Becker, American, 1913–2004; *Self-Portrait*, from *Face to Face: 12 Contemporary Artists Interpret Themselves*, 1984; wood engraving; 10 × 8 7/8 inches; Gift of Carla Becker 3:2022

Georges Belin-Dollet, French, 1839–1903; *Edge of the Woods, near Vichy*, 1883; etching; 6 9/16 × 9 1/8 inches; Gift of Marisa Longrais Human 391:2021

Georges Belin-Dollet, French, 1839–1903; after Jean-François Millet, French, 1814–1875; *Peasants Going to Work*, 1880; etching; 24 × 17 13/16 inches; Gift of Marisa Longrais Human 389:2021

Georges Belin-Dollet, French, 1839–1903; *Surroundings of Pontarlier (Doubs)*, 1883; etching; 6 9/16 × 9 3/16 inches; Gift of Marisa Longrais Human 390:2021

Stefano della Bella, Italian, 1610–1664; *First Scene, in Florence*, theatrical scene from *The Marriage of the Gods*, 1637; etching; image: 7 5/16 × 11 1/4 inches; Gift of Mark Steinberg Weil and Phoebe Dent Weil 185:2021

Michael Eastman Berkhemer, Dutch, born 1948; *St. Louis I A*, 2000; collagraph; 85 × 60 inches; Gift of Mark Steinberg Weil and Phoebe Dent Weil 275:2021

Ilene Berman, American; *Carcass*, 2019; monoprint on felt; 61 × 40 inches; Gift of the Curators of the University of Missouri on behalf of the University of Missouri-St. Louis 13:2021

Giovanni Antonio da Brescia, Italian, c.1460–c.1520; after Andrea Mantegna, Italian, c.1431–1506; *Alma Justicia (Justice)*, 1490–1525; engraving; trimmed: 12 7/16 × 6 13/16 inches; Gift of Mark Steinberg Weil and Phoebe Dent Weil 202:2021

Giovanni Antonio da Brescia, Italian, c.1460–c.1520; after Andrea Mantegna, Italian, c.1431–1506; *The Bacchanal with Silenus*, 1490–1525; engraving; 12 1/16 × 17 7/16 inches; Gift of Mark Steinberg Weil and Phoebe Dent Weil 195:2021

Giovanni Antonio da Brescia, Italian, c.1460–c.1520; after Andrea Mantegna, Italian, c.1431–1506; *Virtus Combusta; Virtus Deserta (Ignorance and Mercury: An Allegory of Virtue and Vice)*, c.1500–5; engraving; upper sheet: 12 × 17 5/16 inches, lower sheet: 11 3/4 × 17 1/8 inches; Gift of Mark Steinberg Weil and Phoebe Dent Weil 203:2021

Giovanni Antonio da Brescia, Italian, c.1460–c.1520; after Baldassare Peruzzi, Italian, 1481–1536; *The Discovery of Joseph’s Cup*, c.1520–25; engraving; image: 6 3/4 × 10 13/16 inches; Gift of Mark Steinberg Weil and Phoebe Dent Weil 197:2021

after Pieter Bruegel the Elder, Flemish, c.1525–1569; *The Yawning Man*, 16th century or later; etching and engraving; 8 1/4 × 8 1/8 inches; Gift of Julian and Hope Edison 324:2021

Acquisitions



Félix Hilaire Buhot, French, 1847–1898; *The Return of the Artists*, 1877; etching, drypoint, and aquatint; 12 5/16 × 18 7/8 inches; Gift of Marisa Longrais Human 380:2021

Félix Hilaire Buhot, French, 1847–1898; *The Return of the Artists*, 1877; etching, drypoint, and aquatint; 12 5/16 × 18 7/8 inches; Gift of Marisa Longrais Human 380:2021

Domenico Campagnola, Italian, c.1500–1564; *The Beheading of St. Catherine*, 1517; engraving; image: 7 3/8 × 6 7/8 inches; Gift of Mark Steinberg Weil and Phoebe Dent Weil 128:2021

Domenico Campagnola, Italian, c.1500–1564; *Shepherd and an Old Warrior*, c.1517; engraving; image: 5 1/4 × 3 3/4 inches; Gift of Mark Steinberg Weil and Phoebe Dent Weil 129:2021

Domenico Campagnola, Italian, c.1500–1564; and Giulio Campagnola, Italian, c.1482–after 1517; *Shepherds in a Landscape*, c.1517; engraving; 5 3/8 × 10 1/4 inches; Gift of Mark Steinberg Weil and Phoebe Dent Weil 204:2021

Giulio Campagnola, Italian, c.1482–after 1517; *Christ and the Woman of Samaria*, c.1510; engraving; trimmed: 5 3/16 × 7 3/8 inches; Gift of Mark Steinberg Weil and Phoebe Dent Weil 101:2021

Giulio Campagnola, Italian, c.1482–after 1517; *Christ and the Woman of Samaria*, c.1510; engraving; 5 7/16 × 7 9/16 inches; Gift of Mark Steinberg Weil and Phoebe Dent Weil 118:2021

Giulio Campagnola, Italian, c.1482–after 1517; *Young Shepherd*, c.1509; engraving; trimmed: 5 3/8 × 3 1/4 inches; Gift of Mark Steinberg Weil and Phoebe Dent Weil 110:2021

Canaletto, Italian, 1697–1768; *The Little Monument*, c.1740; etching; image: 4 11/16 × 3 5/16 inches; Gift of Mark Steinberg Weil and Phoebe Dent Weil 187:2021.2

Canaletto, Italian, 1697–1768; *The Wagon Passing over a Bridge*, c.1740; etching; image: 5 5/8 × 4 15/16 inches; Gift of Mark Steinberg Weil and Phoebe Dent Weil 187:2021.1

Agostino Carracci, Italian, 1557–1602; *A Headpiece in the Form of a Fan*, 1589–95; engraving; trimmed: 14 3/16 × 9 5/8 inches; Gift of Mark Steinberg Weil and Phoebe Dent Weil 102:2021

Nicolò della Casa, French (active Italy), active 1543–1548; *Portrait of the Sculptor Baccio Bandinelli in His Workshop*, 1543–1548; engraving, trial proof from the unfinished plate; 18 1/2 × 14 15/16 inches; Gift of Mark Steinberg Weil and Phoebe Dent Weil 205:2021

Giovanni Benedetto Castiglione, Italian, 1609–1664; *Circe Changing the Companions of Ulysses into Beasts*, 1619–64; etching; image: 8 3/8 × 5 1/2 inches; Gift of Mark Steinberg Weil and Phoebe Dent Weil 176:2021

Giovanni Benedetto Castiglione, Italian, 1609–1664; *The Resurrection of Lazarus*, c.1645–49; etching; image: 8 7/8 × 12 3/8 inches; Gift of Mark Steinberg Weil and Phoebe Dent Weil 177:2021

Nick Cave, American, born 1959; *MASS*, 2000; collagraph on two sheets and collagraphic plate composed of hand-stitched shirts; 58 × 20 ft. 8 inches; Gift of Adrienne D. Davis 256:2022a-c

Luca Ciamberlano, Italian, c.1575–1641; after Niccolò Tornioli, Italian, 1598–1651; authored by Luigi Manzini, Italian, 1604–1657; *Pyrotechnic Machine*, illustration from *Applausi festivi fatti in Roma per l'elezzione di Ferdinando III al regno de' Romani*, 1637; etching with engraving; 14 1/4 × 9 5/8 inches; Gift of Mark Steinberg Weil and Phoebe Dent Weil 103:2021

Luca Ciamberlano, Italian, c.1575–1641; after Niccolò Tornioli, Italian, 1598–1651; authored by Luigi Manzini, Italian, 1604–1657; *Pyrotechnic Machine*, illustration from *Applausi festivi fatti in Roma per l'elezzione di Ferdinando III al regno de' Romani*, 1637; etching with engraving; 14 1/4 × 9 5/16 inches; Gift of Mark Steinberg Weil and Phoebe Dent Weil 178:2021

Charles-Nicolas Cochin the Elder, French, 1688–1754; *Decoration for a Masked Ball at Versailles, on the Occasion of the Marriage of Louis, Dauphin of France, and Maria Theresa, Infanta of Spain*, 1745 1764; etching and engraving; 19 1/2 × 31 3/8 inches; Gift of Mark S. Weil and Joan M. Hall 286:2021

Sue Coe, English (active United States), born 1951; *AIDS Suite*, 1994; various media, drypoint, photoetching, and stencil; each 13 1/16 × 9 3/4 inches; Gift of David Kiehl and George Adams, in memory of Frank Moore 286:2022.1-10

Dirck Volkertszoon Coornhert, Netherlandish, 1522–1590; after Maarten van Heemskerck, Dutch, 1498–1574; *The Apostle Paul Baptizing in Ephesus*, 1553; engraving; 11 1/2 × 16 1/8 inches; Gift of Joan M. Hall in loving memory of her husband, Mark Steinberg Weil 14:2022

Cornelis Cort, Netherlandish, c.1533–1578; after Titian (Tiziano Vecellio), Italian, c.1488–1576; *The Cyclops Forging the Arms of Brescia*, after three paintings for the Palazzo Comunale, Brescia, 1572; engraving; 16 3/16 × 15 5/16 inches; Gift of Mark Steinberg Weil and Phoebe Dent Weil 111:2021

photograph by John Cramb, Scottish, active 1855–1865; *Shiloh*, 1864; steel engraving from photograph; 5 1/2 × 7 13/16 inches; Gift of David R. Hanlon 45:2022

Nathaniel Currier, American, 1813–1888; *Death of Washington, Dec. 14. A. D. 1799*, 1838–56; hand-colored lithograph in period frame; 9 15/16 × 14 1/16 inches; Gift of David W. Kiehl, in memory of A. Hyatt Mayor 283:2022

Currier and Ives, New York, active 1835–1907; *The Sacred Tomb of the Blessed Redeemer*, 1877–94; hand-colored lithograph in period frame; 10 × 13 7/8 inches; Gift of David W. Kiehl, in memory of A. Hyatt Mayor 284:2022

Damon Davis, American, born 1985; *I'll Fly Away Home*, 2019; serigraph and lithograph; 20 × 16 inches; Gift of the Curators of the University of Missouri on behalf of the University of Missouri-St. Louis 12:2021

Domenico del Barbiere, Italian (active France) c.1506–c.1570; after Francesco Primaticcio, Italian (active France), 1504–1570; *Banquet of Alexander the Great*, c.1540–50; engraving; 9 7/8 × 14 3/16 inches; Gift of Mark Steinberg Weil and Phoebe Dent Weil 127:2021

Stefano della Bella, Italian, 1610–1664; *First Scene, in Florence*, theatrical scene from *The Marriage of the Gods*, 1637; etching; image: 7 5/16 × 11 1/4 inches; Gift of Mark Steinberg Weil and Phoebe Dent Weil 185:2021

John Dilg, American, born 1945; *Phoenix*, 2001; lithograph; 15 1/2 × 17 1/4 inches; Gift of the Curators of the University of Missouri on behalf of the University of Missouri-St. Louis 10:2021

Jan van Doetechum the Elder, Dutch, active 1554–1605; Lucas van Doetechum, Dutch, active 1554–before 1589; after Pieter Bruegel the Elder, Flemish, c.1525–1569; *The Kermis of St. George*, c.1559; etching and engraving; 13 1/16 × 20 9/16 inches; Gift of Julian and Hope Edison 288:2022

Albrecht Dürer, German, 1471–1528; *Abduction on a Unicorn*, 1516; etching; 12 1/4 × 8 7/16 inches; Gift of Mark Steinberg Weil and Phoebe Dent Weil 211:2021

Albrecht Dürer, German, 1471–1528; *Adam and Eve*, 1504; engraving; trimmed: 9 13/16 × 7 5/8 inches; Gift of Mark Steinberg Weil and Phoebe Dent Weil 208:2021

Albrecht Dürer, German, 1471–1528; *Erasmus of Rotterdam*, 1526; engraving; image: 9 13/16 × 7 5/8 inches; Gift of Mark Steinberg Weil and Phoebe Dent Weil 207:2021

Acquisitions

Albrecht Dürer, German, 1471–1528; *The Great Column*, 1513–17; woodcut; 62 3/4 × 10 3/4 inches; Gift of Mark Steinberg Weil and Phoebe Dent Weil 216:2021

Albrecht Dürer, German, 1471–1528; *Hercules at the Crossroads*, c.1498; engraving; image: 12 5/8 × 8 11/16 inches; Gift of Mark Steinberg Weil and Phoebe Dent Weil 215:2021

Albrecht Dürer, German, 1471–1528; *Knight, Death, and the Devil*, 1513; engraving; trimmed: 9 11/16 × 7 1/2 inches; Gift of Mark Steinberg Weil and Phoebe Dent Weil 214:2021

Albrecht Dürer, German, 1471–1528; *Melencolia I*, 1514; engraving; 9 9/16 × 7 1/2 inches; Gift of Mark Steinberg Weil and Phoebe Dent Weil 213:2021

Albrecht Dürer, German, 1471–1528; *Nativity*, 1504; engraving; trimmed: 7 1/4 × 4 11/16 inches; Gift of Mark Steinberg Weil and Phoebe Dent Weil 209:2021

Albrecht Dürer, German, 1471–1528; *Nemesis*, 1502; engraving; 13 3/8 × 9 1/4 inches; Gift of Mark Steinberg Weil and Phoebe Dent Weil 210:2021

Albrecht Dürer, German, 1471–1528; *The Rejection of Joachim’s Offering*, from the series *The Life of the Virgin*, c.1504; woodcut; image: 11 9/16 × 8 5/16 inches; Gift of Mark Steinberg Weil and Phoebe Dent Weil 130:2021

Albrecht Dürer, German, 1471–1528; *Siege of a Fortress*, 1527; woodcut; image: 8 7/8 × 28 7/16 inches; Gift of Mark Steinberg Weil and Phoebe Dent Weil 206:2021a,b

Albrecht Dürer, German, 1471–1528; *St. Jerome in His Study*, 1514; engraving; trimmed: 9 13/16 × 7 1/2 inches; Gift of Mark Steinberg Weil and Phoebe Dent Weil 212:2021

Albrecht Dürer, German, 1471–1528; *St. Jerome Penitent in the Wilderness*, c.1496; engraving; trimmed: 12 3/4 × 8 7/8 inches; Gift of Mark S. Weil and Joan M. Hall 280:2021

Gérard Edelinck, Flemish (active France), 1640–1707; after Hyacinthe Rigaud, French, 1659–1743; *Jules Hardouin Mansart*, 1650–1707; engraving; image: 19 3/4 × 7 5/8 inches; Gift of Mark Steinberg Weil and Phoebe Dent Weil 131:2021

Jean Baptiste Estorges, French (active Italy), active 1666–1689; *Forty Hours’ Devotion held in the Oratory of the Communion Generale*, 1666–1689; pen, brown ink, and gray wash; image: 21 1/4 × 14 1/4 inches; Gift of Mark Steinberg Weil and Phoebe Dent Weil 132:2021

Pietro Faccini, Italian, c.1562–1602; *St. Francis Receiving the Christ Child in the Presence of the Virgin*, c.1590s; etching with engraving; image: 13 1/4 × 9 5/8 inches; Gift of Mark Steinberg Weil and Phoebe Dent Weil 188:2021

Jeremias Falck, Polish, c.1609–1677; after Bernardo Strozzi, Italian, 1581–1644; *The Aging Coquette*, c.1656; engraving; 19 1/4 × 15 1/8 inches; Gift of Mark Steinberg Weil and Phoebe Dent Weil 133:2021

Léopold Flameng, French (born Belgium), 1831–1911; after Henri Regnault, French, 1843–1871; *Hassan and Namouna*, 1872; etching; 8 7/8 × 10 13/16 inches; Gift of Marisa Longrais Human 379:2021

Paul Flindt the Younger, German, 1567–c.1631; *Covered Cup with an Upright Landscape*, from a series of 23 designs for vessels, 1603; punched print; 11 7/8 × 5 1/4 inches; Gift of Mark Steinberg Weil and Phoebe Dent Weil 104:2021

Ron Fondaw, American, born 1954; *Wheel O’ Fire*, 2002; lithograph; 22 × 17 inches; Gift of the Curators of the University of Missouri on behalf of the University of Missouri-St. Louis 11:2021

Giacomo Franco, Italian, 1550–1620; *View of St. Mark’s Square with the Arrival of the Dogaressa Morosina Morosini Grimani in the State Barge for Her Coronation in the Doge’s Palace on May 4*, 1597, c.1597; engraving with hand coloring; image: 16 × 20 3/4 inches; Gift of Mark Steinberg Weil and Phoebe Dent Weil 134:2021

Philip Galle, Flemish, 1537–1612; after Pieter Bruegel the Elder, Flemish, c.1525–1569; *Charity*, 1559; engraving; 8 3/4 × 11 3/8 inches; Gift of Julian and Hope Edison 313:2021.2

Philip Galle, Flemish, 1537–1612; after Pieter Bruegel the Elder, Flemish, c.1525–1569; *Faith*, c.1559–60; engraving; 8 3/4 × 11 5/16 inches; Gift of Julian and Hope Edison 313:2021.1

Philip Galle, Flemish, 1537–1612; after Pieter Bruegel the Elder, Flemish, c.1525–1569; *Fortitude*, c.1559–60; engraving; 8 3/4 × 11 5/16 inches; Gift of Julian and Hope Edison 313:2021.5

Philip Galle, Flemish, 1537–1612; after Pieter Bruegel the Elder, Flemish, c.1525–1569; *Justice*, c.1559–60; engraving; 8 3/4 × 11 5/16 inches; Gift of Julian and Hope Edison 313:2021.3

Philip Galle, Flemish, 1537–1612; after Pieter Bruegel the Elder, Flemish, c.1525–1569; *The Parable of the Wise and Foolish Virgins*, c.1560–63; engraving; 8 11/16 × 11 1/4 inches; Gift of Julian and Hope Edison 311:2021

Philip Galle, Flemish, 1537–1612; after Pieter Bruegel the Elder, Flemish, c.1525–1569; *Prudence*, c.1559–60; engraving; 8 7/8 × 11 9/16 inches; Gift of Julian and Hope Edison 313:2021.4

Philip Galle, Flemish, 1537–1612; after Pieter Bruegel the Elder, Flemish, c.1525–1569; *The Resurrection*, c.1562–63; engraving; 18 5/16 × 12 15/16 inches; Gift of Julian and Hope Edison 309:2021

Philip Galle, Flemish, 1537–1612; after Pieter Bruegel the Elder, Flemish, c.1525–1569; *Temperance*, c.1559–60; engraving; 8 3/4 × 11 5/16 inches; Gift of Julian and Hope Edison 313:2021.6

Philip Galle, Flemish, 1537–1612; after Pieter Bruegel the Elder, Flemish, c.1525–1569; *The Triumph of Time*, 1574; engraving; 8 3/16 × 11 7/8 inches; Gift of Julian and Hope Edison 318:2021

attributed to Philip Galle, Flemish, 1537–1612; *Six Prophets of the Annunciation*, 1547–1612; engraving; 17 5/16 × 11 7/16 inches; Gift of Mark Steinberg Weil and Phoebe Dent Weil 181:2021

Giorgio Ghisi, Italian, 1520–1582; *Allegory of Life*, 1561; engraving; trimmed: 15 × 21 1/4 inches; Gift of Mark Steinberg Weil and Phoebe Dent Weil 217:2021

Robert Swain Gifford, American, 1840–1905; *Tangier, Morocco*, 1891; etching; 10 9/16 × 12 15/16 inches; Gift of Marisa Longrais Human 383:2021

Sam Gilliam, American, 1933–2022; *Ben II*, 1999; lithograph; 22 × 30 inches; Gift of the Curators of the University of Missouri on behalf of the University of Missouri-St. Louis 3:2021

Hendrick Goltzius, Dutch, 1558–1617; *Juno*, 1596; engraving; 13 5/8 × 10 1/4 inches; Gift of Mark Steinberg Weil and Phoebe Dent Weil 135:2021

Hendrick Goltzius, Dutch, 1558–1617; after Cornelisz. van Haarlem, Dutch, 1562–1638; *The Massacre of the Innocents*, 1558–1617; engraving; 19 × 14 7/8 inches; Gift of Mark Steinberg Weil and Phoebe Dent Weil 219:2021



Philip Galle, Flemish, 1537–1612; after Pieter Bruegel the Elder, Flemish, c.1525–1569; *The Resurrection*, c.1562–63; engraving; 18 5/16 × 12 15/16 inches; Gift of Julian and Hope Edison 309:2021

photograph by Frédéric Goupil-Fesquet, French, 1817–1878; *Beyrouth (Syrie)*, 1842; engraving from daguerreotype; image: 5 3/4 × 8 1/2 inches; Gift of David R. Hanlon 42:2022

Jean-Baptiste de Grateloup, French, 1735–1817; after Hyacinthe Rigaud, French, 1659–1743; *Portrait of Jacques-Bénigne Bossuet*, 1771; stipple etching and mezzotint; 8 5/8 × 6 inches; Gift of Mark S. Weil and Joan M. Hall 284:2021

Pieter van der Heyden, Flemish, c.1530–after March 1572; after Pieter Bruegel the Elder, Flemish, c.1525–1569; *Anger*, 1558; engraving; 8 3/4 × 11 5/8 inches; Gift of Julian and Hope Edison 312:2021.1

Pieter van der Heyden, Flemish, c.1530–after March 1572; after Pieter Bruegel the Elder, Flemish, c.1525–1569; *Avarice*, 1558; engraving; 8 13/16 × 11 9/16 inches; Gift of Julian and Hope Edison 312:2021.4

Acquisitions

Pieter van der Heyden, Flemish, c.1530–after March 1572; after Pieter Bruegel the Elder, Flemish, c.1525–1569; *The Battle of the Money-Bags and the Strongboxes*, after 1570; engraving; 9 7/16 × 12 1/16 inches; Gift of Julian and Hope Edison 289:2022

Pieter van der Heyden, Flemish, c.1530–after March 1572; after Pieter Bruegel the Elder, Flemish, c.1525–1569; *The Battle of the Money-Bags and the Strongboxes*, after 1570; engraving; 9 5/16 × 11 15/16 inches; Gift of Julian and Hope Edison 314:2021

Pieter van der Heyden, Flemish, c.1530–after March 1572; after Pieter Bruegel the Elder, Flemish, c.1525–1569; *Envy*, 1558; engraving; 8 15/16 × 11 5/8 inches; Gift of Julian and Hope Edison 312:2021.6

Pieter van der Heyden, Flemish, c.1530–after March 1572; after Pieter Bruegel the Elder, Flemish, c.1525–1569; *The Fall of the Magician*, 1565; engraving; 8 13/16 × 11 1/2 inches; Gift of Julian and Hope Edison 310:2021

Pieter van der Heyden, Flemish, c.1530–after March 1572; after Pieter Bruegel the Elder, Flemish, c.1525–1569; *The Festival of Fools*, after 1570; engraving; 12 13/16 × 17 3/16 inches; Gift of Julian and Hope Edison 317:2021

Pieter van der Heyden, Flemish, c.1530–after March 1572; after Pieter Bruegel the Elder, Flemish, c.1525–1569; *Gluttony*, 1558; engraving; 8 3/4 × 11 9/16 inches; Gift of Julian and Hope Edison 312:2021.5

Pieter van der Heyden, Flemish, c.1530–after March 1572; after Pieter Bruegel the Elder, Flemish, c.1525–1569; *Lust*, 1558; engraving; 8 7/8 × 11 5/8 inches; Gift of Julian and Hope Edison 312:2021.7

Pieter van der Heyden, Flemish, c.1530–after March 1572; after Pieter Bruegel the Elder, Flemish, c.1525–1569; *Pride*, 1558; engraving; 8 13/16 × 11 9/16 inches; Gift of Julian and Hope Edison 312:2021.3

Pieter van der Heyden, Flemish, c.1530–after March 1572; after Pieter Bruegel the Elder, Flemish, c.1525–1569; *Sloth*, 1558; engraving; 8 7/8 × 11 1/2 inches; Gift of Julian and Hope Edison 312:2021.2

Pieter van der Heyden, Flemish, c.1530–after March 1572; after Pieter Bruegel the Elder, Flemish, c.1525–1569; *The Wedding of Mopsus and Nisa*, 1570; engraving; 8 3/4 × 11 7/16 inches; Gift of Julian and Hope Edison 321:2021

Pieter van der Heyden, Flemish, c.1530–after March 1572; after Pieter Bruegel the Elder, Flemish, c.1525–1569; *The Witch of Mallegghem*, 1559; engraving; 14 × 18 7/8 inches; Gift of Julian and Hope Edison 316:2021

after William Hogarth, English, 1697–1764; *The Sleeping Congregation*, c.1736–50; etching and engraving; 10 7/16 × 8 1/8 inches; Gift of Marisa Longrais Human 386:2021

Hendrik Hondius I, Flemish (active Dutch Republic), 1573–c.1650; after Pieter Bruegel the Elder, Flemish, c.1525–1569; *Rustic Wedding Dance*, 1644; etching and engraving; 11 × 9 7/16 inches; Gift of Julian and Hope Edison 320:2021

Hendrik Hondius I, Flemish (active Dutch Republic), 1573–c.1650; after Pieter Bruegel the Elder, Flemish, c.1525–1569; *Three Carnival Fools Playing with Scepters*, 1642; engraving; 5 1/16 × 6 3/16 inches; Gift of Julian and Hope Edison 323:2021

Hendrik Hondius I, Flemish (active Dutch Republic), 1573–c.1650; after Pieter Bruegel the Elder, Flemish, c.1525–1569; *Two Carnival Fools*, 1642; engraving; 5 1/8 × 6 3/16 inches; Gift of Julian and Hope Edison 322:2021

Daniel Hopfer, German, c.1470–1536; *The Franciscan Friar Pelbart of Temesvár Reading in a Garden*, 1502; woodcut and letterpress; 10 1/2 × 7 1/4 inches; Funds given by Mark S. Weil and Joan Hall-Weil in honor of Brent R. Benjamin 33:2021

Jacob Houbraken, Dutch, 1698–1780; after Mary Beale, English, 1632–1697; *Portrait of Thomas Otway*, from *The Heads of Illustrious Persons of Great Britain*, 1741; engraving with hand coloring; 16 1/8 × 10 3/16 inches; Gift of Marisa Longrais Human 376:2021

Jacob Houbraken, Dutch, 1698–1780; after Anthony van Dyck, Flemish, 1599–1641; *Portrait of William Russel, Earl of Bedford*, from *The Heads of Illustrious Persons of Great Britain*, 1738; engraving with hand coloring; 16 3/16 × 10 1/4 inches; Gift of Marisa Longrais Human 374:2021

Jacob Houbraken, Dutch, 1698–1780; after Robert Walker, English, c.1600–c.1659; *Portrait of Charles Fleetwood*, from *The Heads of Illustrious Persons of Great Britain*, 1740; engraving with hand coloring; 16 3/16 × 10 3/16 inches; Gift of Marisa Longrais Human 375:2021

Tom Huck, American, born 1971; *The Commander in Thief Rides Again*, 2007; linocut; 29 3/16 × 22 1/2 inches Gift of Ted L. and Maryanne Ellison Simmons 58:2021

Frans Huys, Flemish, c.1522–before April 1562; after Pieter Bruegel the Elder, Flemish, c.1525–1569; *Armed Three-Master with Daedalus and Icarus in the Sky*, c.1561–65; engraving; 8 7/8 × 11 9/16 inches; Gift of Julian and Hope Edison 308:2021

Frans Huys, Flemish, c.1522–before April 1562; after Pieter Bruegel the Elder, Flemish, c.1525–1569; *Skating Scene in front of St. Georges Gate, Antwerp*, c.1558; engraving; 9 1/8 × 11 3/4 inches; Gift of Julian and Hope Edison 319:2021



Frans Huys, Flemish, c.1522–before April 1562; after Pieter Bruegel the Elder, Flemish, c.1525–1569; *Skating Scene in front of St. Georges Gate, Antwerp*, c.1558; engraving; 9 1/8 × 11 3/4 inches; Gift of Julian and Hope Edison 319:2021

Frans Huys, Flemish, c.1522–before April 1562; possibly by Cornelis Cort, Netherlandish, c.1533–1578; after Pieter Bruegel the Elder, Flemish, c.1525–1569; *A Dutch Hulk and a Boeier*, 1565; engraving; 9 7/16 × 7 5/8 inches; Gift of Julian and Hope Edison 307:2021

Michiko Itatani, American (born Japan), born 1948; *Proving Field*, 2000; lithograph; 22 × 30 inches; Gift of the Curators of the University of Missouri on behalf of the University of Missouri-St. Louis 8:2021

Christoffel Jegher, Flemish, 1596–1652/1653; after Peter Paul Rubens, Flemish, 1577–1640; *Susanna and the Elders*, c.1635; woodcut; image: 17 3/8 × 22 11/16 inches; Gift of Mark Steinberg Weil and Phoebe Dent Weil 220:2021

Kit Keith, American; *Untitled*, 1999; chine collé print with hand applications by the artist; 28 × 21 1/2 inches; Gift of the Curators of the University of Missouri on behalf of the University of Missouri-St. Louis 4:2021

Ellsworth Kelly, American, 1923–2015; *Colored Paper Image IX (Four Grays with Black I)*, 1976; colored and pressed paper pulp; 36 1/2 × 32 1/2 inches; Gift of Judith W. Levy in honor of Emily Rauh Pulitzer 177:2022

Antoine Lafréry, French (active Italy), 1512–1577; *Columnia Antonina*, from the *Speculum Romanum Magnificentiae*, c.1543–70; engraving; 18 7/16 × 12 15/16 inches; Gift of Mark Steinberg Weil and Phoebe Dent Weil 136:2021

Acquisitions

published by Antoine Lafréry, French (active Italy), 1512–1577; *Pasquino*, from the *Speculum Romanae Magnificentiae*, c.1550; engraving; 21 × 15 7/16 inches; Gift of Mark Steinberg Weil and Phoebe Dent Weil 182:2021

Auguste André Lançon, French, 1836–1887; *An Old Lion*, 1874; etching; 13 15/16 × 19 9/16 inches; Gift of Marisa Longrais Human 388:2021

Leslie J. Laskey, American, 1921–2021; *Highlands*, mid-1960s; woodcut; 25 1/2 × 38 3/4 inches; Gift of Yvette Drury Dubinsky and John Paul Dubinsky, Bill and Gina Wischmeyer, Dennis Cope, and Frank Schwaiger, in honor of Leslie J. Laskey’s 100th birthday 47:2021

Leslie J. Laskey, American, 1921–2021; *Highlands II*, mid-1960s; woodcut; 25 1/2 × 38 3/4 inches; Gift of Yvette Drury Dubinsky and John Paul Dubinsky, Bill and Gina Wischmeyer, Dennis Cope, and Frank Schwaiger, in honor of Leslie J. Laskey’s 100th birthday 48:2021

Lucas van Leyden, Netherlandish, c.1494–1533; *The Return of the Prodigal Son*, c.1510; engraving; 7 1/8 × 9 5/8 inches; Gift of Mark S. Weil and Joan M. Hall 290:2021

Janus Lutma the Younger, Dutch, 1624–1685; *Janus Lutma the Elder*, 1656; etching with punchwork; 9 3/8 × 7 7/8 inches; Gift of Mark Steinberg Weil and Phoebe Dent Weil 105:2021

Janus Lutma the Younger, Dutch, 1624–1685; *Janus Lutma the Elder*, 1659; punch engraving; 12 5/8 × 8 13/16 inches; Gift of Mark S. Weil and Joan M. Hall 276:2021

Janus Lutma the Younger, Dutch, 1624–1685; *P. C. Hooft, Poet*, 1634–85; punched print, touched with gray wash; image: 11 3/8 × 8 3/8 inches; Gift of Mark Steinberg Weil and Phoebe Dent Weil 137:2021

Andrea Mantegna, Italian, c.1431–1506; *Bacchanal with Silenus*, 1441–1506; engraving; image: 12 1/4 × 18 1/8 inches; Gift of Mark Steinberg Weil and Phoebe Dent Weil 138:2021

Andrea Mantegna, Italian, c.1431–1506; *Bacchanal with a Wine Vat*, 1441–1506; engraving; image: 12 3/4 × 18 inches; Gift of Mark Steinberg Weil and Phoebe Dent Weil 139:2021

Andrea Mantegna, Italian, c.1431–1506; *Battle of the Sea-Gods* (left half), 1441–1506; engraving; 13 3/16 × 17 5/16 inches; Gift of Mark Steinberg Weil and Phoebe Dent Weil 193:2021

Andrea Mantegna, Italian, c.1431–1506; *Entombment of Christ*, 1441–1506; engraving; 11 5/16 × 16 13/16 inches; Gift of Mark Steinberg Weil and Phoebe Dent Weil 221:2021

Andrea Mantegna, Italian, c.1431–1506; *Hercules and Antaeus*, 1441–1506; engraving; image: 12 15/16 × 8 1/2 inches; Gift of Mark Steinberg Weil and Phoebe Dent Weil 142:2021

Andrea Mantegna, Italian, c.1431–1506; *Risen Christ*, 1441–1506; engraving; image: 14 15/16 × 11 5/8 inches; Gift of Mark Steinberg Weil and Phoebe Dent Weil 140:2021

Andrea Mantegna, Italian, c.1431–1506; *Risen Christ*, 1441–1506; engraving, on rose-tinted paper; image: 15 7/8 × 12 1/16 inches; Gift of Mark Steinberg Weil and Phoebe Dent Weil 141:2021

attributed to Andrea Mantegna, Italian, c.1431–1506; *Entombment with Four Birds*, 1441–1506; engraving; trimmed: 17 5/16 × 14 inches; Gift of Mark Steinberg Weil and Phoebe Dent Weil 223:2021

after Andrea Mantegna, Italian, c.1431–1506; *The Corselet Bearers*, c.1495; engraving; image: 10 13/16 × 12 11/16 inches; Gift of Mark Steinberg Weil and Phoebe Dent Weil 190:2021

after Andrea Mantegna, Italian, c.1431–1506; *Flagellation*, 1441–1506; engraving; 15 3/8 × 12 1/4 inches; Gift of Mark Steinberg Weil and Phoebe Dent Weil 222:2021

after Andrea Mantegna, Italian, c.1431–1506; *Virgin in the Grotto*, c.1500; engraving with pen and ink additions; trimmed: 13 13/16 × 10 1/8 inches; Gift of Mark Steinberg Weil and Phoebe Dent Weil 112:2021

Master of the Beheading of St. John the Baptist, Italian, active c.1510–c.1520; *Allegorical Theme: Combat of the Animals*, c.1511–20; engraving; 8 7/8 × 12 9/16 inches; Gift of Mark Steinberg Weil and Phoebe Dent Weil 224:2021

Master of the E-Series Tarocchi, Italian, active c.1465; *Artixan (Artisan)*, c.1465; engraving; image: 7 3/16 × 4 inches; Gift of Mark Steinberg Weil and Phoebe Dent Weil 124:2021.1

Master of the E-Series Tarocchi, Italian, active c.1465; *Caliope (Calliope)*, c.1465; engraving with hand coloring; image: 7 1/8 × 3 15/16 inches; Gift of Mark Steinberg Weil and Phoebe Dent Weil 124:2021.2

Master of the E-Series Tarocchi, Italian, active c.1465; *Fameio (Servant)*, c.1465; engraving; image: 7 1/8 × 3 15/16 inches; Gift of Mark Steinberg Weil and Phoebe Dent Weil 124:2021.3

Master of the E-Series Tarocchi, Italian, active c.1465; *Fede (Faith)*, c.1465; engraving; 7 3/16 × 3 15/16 inches; Gift of Mark Steinberg Weil and Phoebe Dent Weil 124:2021.4

Master of the E-Series Tarocchi, Italian, active c.1465; *Forteza (Fortitude)*, c.1465; engraving; image: 7 1/16 × 3 7/8 inches; Gift of Mark Steinberg Weil and Phoebe Dent Weil 124:2021.5

Master of the E-Series Tarocchi, Italian, active c.1465; *Geometria (Geometry)*, c.1465; engraving; image: 7 × 3 7/8 inches; Gift of Mark Steinberg Weil and Phoebe Dent Weil 124:2021.6

Master of the E-Series Tarocchi, Italian, active c.1465; *Mercurio (Mercury)*, c.1465; engraving; image: 7 × 3 7/8 inches; Gift of Mark Steinberg Weil and Phoebe Dent Weil 124:2021.9

Master of the E-Series Tarocchi, Italian, active c.1465; *Philosofia (Philosophy)*, c.1465; engraving with hand coloring; trimmed: 7 × 3 15/16 inches; Gift of Mark Steinberg Weil and Phoebe Dent Weil 108:2021

Master of the E-Series Tarocchi, Italian, active c.1465; *Re (King)*, c.1465; engraving; image: 6 7/8 × 3 3/4 inches; Gift of Mark Steinberg Weil and Phoebe Dent Weil 124:2021.8

Master of the E-Series Tarocchi, Italian, active c.1465; *Talia (Thalia)*, c.1465; engraving; image: 7 1/16 × 3 15/16 inches; Gift of Mark Steinberg Weil and Phoebe Dent Weil 124:2021.7

Master of the E-Series Tarocchi, Italian, active c.1465; *Urania*, c.1465; engraving; image: 7 1/4 × 3 15/16 in; Gift of Mark Steinberg Weil and Phoebe Dent Weil 124:2021.10

Master of the Vienna Passion, Italian, active c.1460–1470; *The Madonna of Loreto*, c.1460–70; engraving; image: 7 11/16 × 4 3/8 inches; Gift of Mark Steinberg Weil and Phoebe Dent Weil 198:2021

William Frederick Meason, English, 1813–1887; and George S. Meason, English, active 1845–1862; after Sir David Wilkie, Scottish, 1785–1841; *Blind Man’s Bluff*, c.1845; wood engraving; 18 7/8 × 27 7/8 inches; Gift of Marisa Longrais Human 378:2021

Claude Mellan, French, 1598–1688; *Portrait of Virginia da Vezzo, Wife of Simon Vouet*, 1626; engraving; 10 1/4 × 7 3/4 inches; Gift of Mark S. Weil and Joan M. Hall 283:2021

Giovanni Battista Mercati, Italian, 1600–after 1637; *The Martyrdom of St. John the Baptist*, 1626; etching; 13 × 9 1/8 inches; Gift of Mark S. Weil and Joan M. Hall 289:2021

Girolamo Mocetto, Italian, c.1470–after 1531; after Andrea Mantegna, Italian, c.1431–1506; *Calumny of Apelles*, c.1504–06; engraving; 13 1/8 × 18 1/4 inches; Gift of Mark Steinberg Weil and Phoebe Dent Weil 113:2021

Nicoletto da Modena, Italian, active c.1500–c.1520; *Three Stags*, c.1510–15; engraving; 5 7/8 × 4 3/4 inches; Gift of Mark Steinberg Weil and Phoebe Dent Weil 180:2021

Benedetto Montagna, Italian c.1480–c.1558; *Centaur*, 1490–1556; engraving; 6 9/16 × 4 3/8 inches; Gift of Mark Steinberg Weil and Phoebe Dent Weil 114:2021

Benedetto Montagna, Italian c.1480–c.1558; *A Man Seated by a Palm Tree*, 1490–1556; engraving; 6 9/16 × 4 3/8 inches; Gift of Mark Steinberg Weil and Phoebe Dent Weil 183:2021

Benedetto Montagna, Italian c.1480–c.1558; *Virgin and Child in Landscape*, 1490–1556; engraving; image: 7 3/8 × 4 11/16 inches; Gift of Mark Steinberg Weil and Phoebe Dent Weil 143:2021

Benedetto Montagna, Italian c.1480–c.1558; *Wild Man*, 1490–1556; engraving; image: 5 3/4 × 3 3/4 inches; Gift of Mark Steinberg Weil and Phoebe Dent Weil 144:2021

Clarence Morgan, American, born 1950; *A Cogitative Translation*, 2000; lithograph; 29 × 22 inches; Gift of the Curators of the University of Missouri on behalf of the University of Missouri-St. Louis 7:2021

Berthe Morisot, French, 1841–1895; *The Drawing Lesson*, 1889; drypoint; 7 13/16 × 5 11/16 inches; Gift of Marisa Longrais Human 382:2021

Jan Harmensz Muller, Dutch, 1571–1628; *Belshazzar’s Feast*, c.1598; engraving; 14 3/16 × 15 7/8 inches; Gift of Mark Steinberg Weil and Phoebe Dent Weil 226:2021

Jan Harmensz Muller, Dutch, 1571–1628; *Venus and Mercury*, c.1600; engraving; 15 7/8 × 11 1/16 inches; Gift of Mark Steinberg Weil and Phoebe Dent Weil 145:2021

Jan Harmensz Muller, Dutch, 1571–1628; after Cornelisz. van Haarlem, Dutch, 1562–1638; *Arion on the Dolphin*, c.1590; engraving; 13 7/8 × 13 7/8 inches; Gift of Mark Steinberg Weil and Phoebe Dent Weil 227:2021

Jan Harmensz Muller, Dutch, 1571–1628; after Adriaen de Vries, Dutch, c.1545–1626; *Cleopatra with the Asps*, c.1598; engraving; trimmed: 14 15/16 × 10 1/8 inches Gift of Mark Steinberg Weil and Phoebe Dent Weil 228:2021

printed by Mulloweny Printing Company, Portland, Oregon, founded 2011; after Oliver Lee Jackson, American, born 1935; after Julius Arthur Hemphill, American, 1938–1995; *Dear Friend*, 2021; 12 photogravures in linen-covered box; dimensions variable; Gift of Donald Suggs and his daughters Dawn Suggs and Dina Suggs in memory of Betty Suggs 178:2022.1-12

Agostino Musi, Italian, c.1490–c.1570; *Iphigenia Recognizing Orestes and Pylades*, c.1515–20; engraving; trimmed: 10 × 7 5/8 inches; Gift of Mark Steinberg Weil and Phoebe Dent Weil 106:2021

Robert Nanteuil, French, 1623–1678; *Portrait of Louis XIV*, 1676; engraving; 20 9/16 × 16 15/16 inches; Gift of Mark S. Weil and Joan M. Hall 285:2021

Emil Nolde, German, 1867–1956; *The Singer*, 1911; woodcut on oatmeal paper; approximate: 12 1/2 × 10 inches; Bequest of Joan C. Crancer 51:2021

Acquisitions

attributed to Simon Novellanus, German, active c.1560–1590; after Pieter Bruegel the Elder, Flemish, c.1525–1569; *River Landscape with Mercury and Psyche*, c.1595; etching and engraving; 10 5/8 × 13 7/16 inches; Gift of Julian and Hope Edison 287:2022

Michael Piazza, American, 1956–2006; *Natural Bridge Road*, 2000; lithograph; 28 × 19 inches; Gift of the Curators of the University of Missouri on behalf of the University of Missouri, St. Louis 9:2021

Giovanni Battista Piranesi, Italian, 1720–1778; *View of the Principal Prospect of the Column of Trajan*, 1774; etching from six plates; 117 5/16 × 30 11/16 inches; Gift of Mark Steinberg Weil and Phoebe Dent Weil 230:2021

Napachie Ashoona Pootoogook, *Inuk*, 1938–2002; *Sea Spirits*, 1964; stonecut; 16 × 19 7/8 inches; Gift of Susanne S. Renner and Robert E. Ricklefs 6:2022

Bernardo Prevedari, Italian, active 1466–1524; after Donato Bramante, Italian, 1444–1514; *A Street with Various Buildings, Colonnades and an Arch*, c.1500; engraving, first state; image: 10 × 14 1/4 inches; Gift of Mark Steinberg Weil and Phoebe Dent Weil 194:2021

Camillo Procaccini, Italian, 1555–1629; *The Transfiguration*, c.1587–1590; etching; 22 1/8 × 13 5/16 inches; Gift of Mark Steinberg Weil and Phoebe Dent Weil 231:2021

Innuqjuakju Pudlat, Inuk, 1913–1972; *Spirit of the Fisherman*, 1964; stonecut; 17 × 17 inches; Gift of Susanne S. Renner and Robert E. Ricklefs 8:2022

Innuqjuakju Pudlat, Inuk, 1913–1972; *Spirit of the Hunter*, 1964; stonecut; 20 × 14 inches; Gift of Susanne S. Renner and Robert E. Ricklefs 7:2022

Pudlo Pudlat, Inuk, 1916–1992; *Spirit Watching Games*, 1964; stonecut; 10 × 17 1/2 inches; Gift of Susanne S. Renner and Robert E. Ricklefs 5:2022

Marcantonio Raimondi, Italian, 1470/1482–c.1534; *Adam and Eve*, c.1512–14; engraving; image: 9 3/8 × 6 15/16 inches; Gift of Mark Steinberg Weil and Phoebe Dent Weil 147:2021

Marcantonio Raimondi, Italian, 1470/1482–c.1534; *Amadeus Berruti, Bishop of Asolo, Conversing with Austerity, Friendship, and Love*, 1517; engraving; image: 3 1/4 × 3 3/4 inches; Gift of Mark Steinberg Weil and Phoebe Dent Weil 172:2021

Marcantonio Raimondi, Italian, 1470/1482–c.1534; *Christ in Limbo*, 1504–5; engraving; 8 5/8 × 6 7/8 inches; Gift of Mark Steinberg Weil and Phoebe Dent Weil 233:2021

Marcantonio Raimondi, Italian, 1470/1482–c.1534; *Christ, the Virgin, and St. John the Baptist with Sts. Paul and Catherine*, c.1520–25; engraving; 16 15/16 × 11 5/8 inches; Gift of Mark Steinberg Weil and Phoebe Dent Weil 232:2021

Marcantonio Raimondi, Italian, 1470/1482–c.1534; *Man Beating Lady Luck*, early 16th century; engraving; image: 5 5/8 × 5 3/16 inches; Gift of Mark Steinberg Weil and Phoebe Dent Weil 173:2021

Marcantonio Raimondi, Italian, 1470/1482–c.1534; *Mars, Venus, and Cupid*, 1508; engraving; image: 11 11/16 × 8 3/16 inches; Gift of Mark Steinberg Weil and Phoebe Dent Weil 146:2021

Marcantonio Raimondi, Italian, 1470/1482–c.1534; *A Young Man Protected by Fortune*, c.1506–7; engraving; image: 5 7/8 × 3 1/2 inches; Gift of Mark Steinberg Weil and Phoebe Dent Weil 148:2021

Marcantonio Raimondi, Italian, 1470/1482–c.1534; after Albrecht Dürer, German, 1471–1528; *The Ascension, from The Small Passion*, c.1515; engraving; 5 5/8 × 4 3/8 inches; Gift of Mark Steinberg Weil and Phoebe Dent Weil 169:2021

Marcantonio Raimondi, Italian, 1470/1482–c.1534; after Albrecht Dürer, German, 1471–1528; *The Bearing of the Cross*, from *The Small Passion*, c.1515; engraving; 5 9/16 × 4 5/16 inches; Gift of Mark Steinberg Weil and Phoebe Dent Weil 162:2021

Marcantonio Raimondi, Italian, 1470/1482–c.1534; after Albrecht Dürer, German, 1471–1528; *The Betrayal, from The Small Passion*, c.1515; engraving; 5 11/16 × 4 3/8 inches; Gift of Mark Steinberg Weil and Phoebe Dent Weil 153:2021

Marcantonio Raimondi, Italian, 1470/1482–c.1534; after Albrecht Dürer, German, 1471–1528; *Christ among His Disciples*, from *The Small Passion*, c.1515; engraving; 5 1/2 × 4 5/16 inches; Gift of Mark Steinberg Weil and Phoebe Dent Weil 168:2021

Marcantonio Raimondi, Italian, 1470/1482–c.1534; after Albrecht Dürer, German, 1471–1528; *Christ Appearing to Mary*, from *The Small Passion*, c.1515; engraving; 5 3/4 × 4 7/16 inches; Gift of Mark Steinberg Weil and Phoebe Dent Weil 167:2021

Marcantonio Raimondi, Italian, 1470/1482–c.1534; after Albrecht Dürer, German, 1471–1528; *Christ before the High Priest Annas*, from *The Small Passion*, c.1515; engraving; 5 1/2 × 4 3/8 inches; Gift of Mark Steinberg Weil and Phoebe Dent Weil 154:2021

Marcantonio Raimondi, Italian, 1470/1482–c.1534; after Albrecht Dürer, German, 1471–1528; *Christ before Pilate*, from *The Small Passion*, c.1515; engraving; 5 7/8 × 4 7/16 inches; Gift of Mark Steinberg Weil and Phoebe Dent Weil 157:2021

Marcantonio Raimondi, Italian, 1470/1482–c.1534; after Albrecht Dürer, German, 1471–1528; *Christ in Limbo*, from *The Small Passion*, c.1515; engraving; 5 9/16 × 4 3/8 inches; Gift of Mark Steinberg Weil and Phoebe Dent Weil 164:2021

Marcantonio Raimondi, Italian, 1470/1482–c.1534; after Albrecht Dürer, German, 1471–1528; *Christ Taking Leave of His Mother*, from *The Small Passion*, c.1515; engraving; 5 1/8 × 4 inches; Gift of Mark Steinberg Weil and Phoebe Dent Weil 150:2021

Marcantonio Raimondi, Italian, 1470/1482–c.1534; after Albrecht Dürer, German, 1471–1528; *The Cleansing of the Temple*, from *The Small Passion*, c.1515; engraving; 5 9/16 × 4 1/4 inches; Gift of Mark Steinberg Weil and Phoebe Dent Weil 152:2021

Marcantonio Raimondi, Italian, 1470/1482–c.1534; after Albrecht Dürer, German, 1471–1528; *The Crown of Thorns*, from *The Small Passion*, c.1515; engraving; 5 5/8 × 4 7/16 inches; Gift of Mark Steinberg Weil and Phoebe Dent Weil 159:2021

Marcantonio Raimondi, Italian, 1470/1482–c.1534; after Albrecht Dürer, German, 1471–1528; *Ecce Homo*, from *The Small Passion*, c.1515; engraving; 5 11/16 × 4 3/8 inches; Gift of Mark Steinberg Weil and Phoebe Dent Weil 160:2021

Marcantonio Raimondi, Italian, 1470/1482–c.1534; after Albrecht Dürer, German, 1471–1528; *The Entombment*, from *The Small Passion*, c.1515; engraving; 5 11/16 × 4 7/16 inches; Gift of Mark Steinberg Weil and Phoebe Dent Weil 165:2021

Marcantonio Raimondi, Italian, 1470/1482–c.1534; after Albrecht Dürer, German, 1471–1528; *The Entry into Jerusalem*, from *The Small Passion*, c.1515; engraving; 5 11/16 × 4 3/8 inches; Gift of Mark Steinberg Weil and Phoebe Dent Weil 151:2021

Marcantonio Raimondi, Italian, 1470/1482–c.1534; after Albrecht Dürer, German, 1471–1528; *The Flagellation*, from *The Small Passion*, c.1515; engraving; 5 11/16 × 4 3/8 inches; Gift of Mark Steinberg Weil and Phoebe Dent Weil 158:2021

Marcantonio Raimondi, Italian, 1470/1482–c.1534; after Albrecht Dürer, German, 1471–1528; *The High Priest Rends His Garments*, from *The Small Passion*, c.1515; engraving; 5 9/16 × 4 3/8 inches; Gift of Mark Steinberg Weil and Phoebe Dent Weil 155:2021

Marcantonio Raimondi, Italian, 1470/1482–c.1534; after Albrecht Dürer, German, 1471–1528; *The Mocking of Christ*, from *The Small Passion*, c.1515; engraving; 5 1/2 × 4 5/16 inches; Gift of Mark Steinberg Weil and Phoebe Dent Weil 156:2021

Marcantonio Raimondi, Italian, 1470/1482–c.1534; after Albrecht Dürer, German, 1471–1528; *The Nailing to the Cross*, from *The Small Passion*, c.1515; engraving; 5 11/16 × 4 1/2 inches; Gift of Mark Steinberg Weil and Phoebe Dent Weil 163:2021

Marcantonio Raimondi, Italian, 1470/1482–c.1534; after Albrecht Dürer, German, 1471–1528; *The Nativity*, from *The Small Passion*, c.1515; engraving; 5 5/8 × 4 5/16 inches; Gift of Mark Steinberg Weil and Phoebe Dent Weil 149:2021

Marcantonio Raimondi, Italian, 1470/1482–c.1534; after Albrecht Dürer, German, 1471–1528; *Pentecost*, from *The Small Passion*, c.1515; engraving; 5 5/8 × 4 5/16 inches; Gift of Mark Steinberg Weil and Phoebe Dent Weil 170:2021

Marcantonio Raimondi, Italian, 1470/1482–c.1534; after Albrecht Dürer, German, 1471–1528; *Pilate Washes His Hands*, from *The Small Passion*, c.1515; engraving; 5 11/16 × 4 7/16 inches; Gift of Mark Steinberg Weil and Phoebe Dent Weil 161:2021

Marcantonio Raimondi, Italian, 1470/1482–c.1534; after Albrecht Dürer, German, 1471–1528; *The Resurrection*, from *The Small Passion*, c.1515; engraving; 5 11/16 × 4 7/16 inches; Gift of Mark Steinberg Weil and Phoebe Dent Weil 166:2021

Marcantonio Raimondi, Italian, 1470/1482–c.1534; after Albrecht Dürer, German, 1471–1528; *The Sudarium*, from *The Small Passion*, c.1515; engraving; 5 × 3 15/16 inches; Gift of Mark Steinberg Weil and Phoebe Dent Weil 171:2021

Marcantonio Raimondi, Italian, 1470/1482–c.1534; after Raphael, Italian, 1483–1520; *St. Cecilia*, 1515–16; engraving; 12 5/8 × 8 1/8 inches; Gift of Mark Steinberg Weil and Phoebe Dent Weil 107:2021

Jusepe de Ribera, Spanish (active Italy), c.1590–1652; *St. Jerome Hearing the Trumpet of the Last Judgment*, 1621; etching, drypoint, and engraving; 12 13/16 × 9 13/16 inches; Gift of Mark S. Weil and Joan M. Hall 292:2021

Rembrandt van Rijn, Dutch, 1606–1669; *Abraham’s Sacrifice*, 1655; etching and drypoint on vellum; 5 15/16 × 5 inches; Gift of Mark Steinberg Weil and Phoebe Dent Weil 241:2021

Rembrandt van Rijn, Dutch, 1606–1669; *Christ Appearing to the Apostles*, 1656; etching; 6 9/16 × 8 7/16 inches; Gift of Mark Steinberg Weil and Phoebe Dent Weil 240:2021

Rembrandt van Rijn, Dutch, 1606–1669; *Christ at Emmaus*, 1654; etching on “Chinese” paper (probably Japanese gasenshi paper); 8 7/16 × 6 3/8 inches; Gift of Mark Steinberg Weil and Phoebe Dent Weil 234:2021

Rembrandt van Rijn, Dutch, 1606–1669; *Christ Preaching (The Hundred Guilder Print)*, 1648; etching, drypoint, and engraving on Japanese paper; 12 3/8 × 16 7/8 inches; Gift of Mark Steinberg Weil and Phoebe Dent Weil 239:2021

Rembrandt van Rijn, Dutch, 1606–1669; *Christ Preaching (La Petite Tombe)*, c.1652; etching and drypoint; 6 3/16 × 8 3/4 inches; Gift of Mark S. Weil and Joan M. Hall 277:2021

Acquisitions

Rembrandt van Rijn, Dutch, 1606–1669; *Faust (The Scholar in His Study)*, c.1652; etching, drypoint, and engraving on oatmeal paper; 8 5/16 × 6 3/8 inches; Gift of Mark Steinberg Weil and Phoebe Dent Weil 238:2021

Rembrandt van Rijn, Dutch, 1606–1669; *The Flight into Egypt (a night piece)*, 1651; etching, engraving, and drypoint; trimmed: 5 × 4 5/16 inches; Gift of Mark Steinberg Weil and Phoebe Dent Weil 237:2021

Rembrandt van Rijn, Dutch, 1606–1669; *The Large Lion Hunt*, 1641; etching and drypoint; 9 1/16 × 11 15/16 inches; Gift of Mark Steinberg Weil and Phoebe Dent Weil 236:2021

Rembrandt van Rijn, Dutch, 1606–1669; *Medea, or The Marriage of Jason and Creusa*, 1648; etching with traces of drypoint; image: 9 3/16 × 6 15/16 inches; Gift of Mark Steinberg Weil and Phoebe Dent Weil 191:2021

Rembrandt van Rijn, Dutch, 1606–1669; *Portrait of Jan Lutma*, 1656; etching, engraving, and drypoint; 8 1/8 × 6 1/4 inches; Gift of Mark S. Weil and Joan M. Hall 278:2021

Rembrandt van Rijn, Dutch, 1606–1669; *The Rest on the Flight (lightly etched)*, 1645; etching and drypoint; 5 11/16 × 5 1/16 inches; Gift of Mark Steinberg Weil and Phoebe Dent Weil 235:2021

Rembrandt van Rijn, Dutch, 1606–1669; *St. Jerome Reading in an Italian Landscape*, c.1653; etching, drypoint, and engraving on oatmeal paper; 10 5/8 × 8 5/8 inches; Funds given in honor of Brent R. Benjamin 96:2021

Rembrandt van Rijn, Dutch, 1606–1669; *Three Oriental Figures*, 1641; etching and drypoint; 5 11/16 × 4 1/2 inches; Gift of Mark Steinberg Weil and Phoebe Dent Weil 199:2021

Rembrandt van Rijn, Dutch, 1606–1669; *The Triumph of Mordecai*, c.1641; etching and drypoint; 7 × 8 3/8 inches; Gift of Joan M. Hall in loving memory of her husband, Mark Steinberg Weil 13:2022

Robetta, Italian, 1462–1535; *Adoration of the Magi*, c.1495; engraving; image: 11 11/16 × 10 7/8 inches; Gift of Mark Steinberg Weil and Phoebe Dent Weil 196:2021

after Peter Paul Rubens, Flemish, 1577–1640; *A Woman Washing Christ’s Feet in the House of the Pharisee, from the series The Sacred History of the Old and New Testament*, c.1652; engraving; trimmed: 16 × 19 7/8 inches; Gift of Marisa Longrais Human 172:2022

Aegidius Sadeler II, Flemish, 1570–1629; after Bartholomeus Spranger, Flemish, 1546–1611; *Hercules and Omphale*, 1570–1629; engraving; 17 3/16 × 12 1/4 inches; Gift of Mark Steinberg Weil and Phoebe Dent Weil 242:2021

Aegidius Sadeler II, Flemish, 1570–1629; after Pieter Stevens, Flemish (active Bohemia), c.1567–after 1624; *Forest Landscape with Two Men and a Woman Resting near a Bridge*, from the series *Eight Scenes in Bohemia*, c.1610–15; engraving; 11 × 16 1/4 inches; Gift of Marisa Longrais Human 384:2021

Rafael Sadeler I, Flemish, 1560 or 1561–1628 or 1632; after Federico Zuccaro, Italian, c.1541–1609; *The Annunciation with Prophets Who Preached the Coming of the Messiah*, 1580; engraving; 11 13/16 × 17 1/2 inches; Gift of Mark Steinberg Weil and Phoebe Dent Weil 184:2021

Giovanni Battista Scultori, Italian, c.1530–85; *Hercules and Antaeus*, 1540–85; engraving; 8 1/4 × 5 9/16 inches; Gift of Mark Steinberg Weil and Phoebe Dent Weil 175:2021

Maryanne Simmons, American, born 1949; *Italian Landscape Series: Untitled Florence 12*, 1993; collagraph and enamel paint on handmade paper; 81 × 31 inches; Gift of Mark Steinberg Weil and Phoebe Dent Weil 271:2021

Benedetto Stefani, Italian, active c.1570–80; after Rosso Fiorentino, Italian, 1494–1540; *The Battle of the Lapiths and Centaurs*, 1570–80; engraving; image: 10 9/16 × 16 11/16 inches; Gift of Mark Steinberg Weil and Phoebe Dent Weil 189:2021

James Surls, American, born 1943; *Blue in Hand*, 2000; lithograph; 22 1/2 × 15 inches; Gift of the Curators of the University of Missouri on behalf of the University of Missouri-St. Louis 5:2021

James Surls, American, born 1943; *Sun Flower*, 2000; lithograph; 22 × 15 inches; Gift of the Curators of the University of Missouri on behalf of the University of Missouri-St. Louis 6:2021

Antonio Tempesta, Italian, 1555–1630; *Equestrian Statue of Cosimo I, Grand Duke of Tuscany*, 1608; etching; 21 5/8 × 15 3/4 inches; Gift of Mark S. Weil and Joan M. Hall 293:2021

published by Philippe Thomassin, French, 1562–1622; *Four Men of War in a Tempest*, c.1610–20; engraving; image: 13 15/16 × 18 7/8 inches; Gift of Mark Steinberg Weil and Phoebe Dent Weil 192:2021

George Vertue, English, 1684–1756; after Anthony van Dyck, Flemish, 1599–1641; *Portrait of Edward Montague, Lord Kimbolton*, 1747; engraving with hand coloring; 16 1/8 × 10 1/16 inches; Gift of Marisa Longrais Human 377:2021

after Marten de Vos the Elder, Flemish, 1532–1603; *Christ and the Woman Taken in Adultery*, from the series *The Sacred History of the Old and New Testament*, c.1652; engraving; 21 3/8 × 26 5/8 inches; Gift of Marisa Longrais Human 173:2022



Édouard Vuillard, French, 1868–1940; *The Hearth*, from the series *Landscapes and Interiors*, 1899; color lithograph; 14 3/4 × 11 15/16 inches; Bequest of Joan C. Crancer 52:2021

Édouard Vuillard, French, 1868–1940; *The Hearth*, from the series *Landscapes and Interiors*, 1899; color lithograph; 14 3/4 × 11 15/16 inches; Bequest of Joan C. Crancer 52:2021

Johan Wierix, Flemish, 1549–1615; after Pieter Bruegel the Elder, Flemish, c.1525–1569; *The Misanthrope Robbed by the World*, c.1568; engraving; diameter: 7 1/16 inches; Gift of Julian and Hope Edison 315:2021

attributed to Michael Wolgemut, German, 1434–1519; *The Crucifixion*, c.1490; woodcut printed on vellum, hand colored with transparent washes and body colors, highlighted with gold; 11 3/4 × 8 1/8 inches; Gift of Mark Steinberg Weil and Phoebe Dent Weil 122:2021

The Inferno, after the Fresco in the Camposanto of Pisa, c.1480; Florentine, Italian; engraving; 9 1/8 × 11 9/16 inches; Gift of Mark Steinberg Weil and Phoebe Dent Weil 100:2021

St. Jerome in Penitence, 15th century, modern impression; engraving; Florentine, Italian; image: 8 3/4 × 6 13/16 inches; Gift of Mark Steinberg Weil and Phoebe Dent Weil 123:2021

Inhabitants of Virginia and Florida, from the *Geographia Universalis*, 1697; German; engraving with hand coloring; 8 × 6 7/16 inches; Gift of Marisa Longrais Human 373:2021

Small Architectural Fragment, 16th century; Italian; engraving; 4 7/8 × 2 1/8 inches; Gift of Mark S. Weil and Joan M. Hall 287:2021



Exhibitions

Ticketed Exhibitions

Nubia: Treasures of Ancient Africa included works spanning more than 2,000 years and offered insights into the kingdoms that inhabited what is today the Sudanese Nile Valley. Although frequently overshadowed in the public imagination by its northern neighbor Egypt, ancient Nubia has a long and glorious past. It was home to a series of civilizations that flourished for more than 6,000 years. Nubia’s location made it a strategic link between central and eastern Africa, western Asia, and the Mediterranean, but its history was often misinterpreted. Through a majestic display of art and objects, this exhibition offered new ways of understanding Nubia’s history and contemporary relevance. The exhibition showcased the Nubians’ artistic achievements, including magnificent jewelry, pottery, sculpture, metalwork, and more. Through Nubian art, the exhibition examined concepts of power, representation, and cultural bias in the ancient world, in the early 20th century, and today.

The exhibition was organized by the Museum of Fine Arts, Boston and was on view in St. Louis from April 18 to August 22, 2021. The St. Louis showing

was supported by the Betsy and Thomas Patterson Foundation. Additional support was provided by the Missouri Arts Council, a state agency; the National Endowment for the Arts; and Tiffany & Co.

Art Along the Rivers: A Bicentennial Celebration was presented in conjunction with the 200th anniversary of Missouri’s statehood. The show explored the remarkable artwork produced and collected over 1,000 years in the region surrounding St. Louis. More than 150 objects from Missouri as far north as Hannibal, west to Hermann, and south through the Old Mines area were included in the presentation. It also encompassed the Illinois region along the eastern bank of the Mississippi River, from Cairo north through Carbondale and Alton. Although the region that has shaped the exhibition’s objects is small, it has played an outsize role in the history of North America due to the confluence of powerful rivers and major trails and routes within its borders. *Art Along the Rivers* displayed a surprising range of objects that varied widely in medium, function, and the prominence of their makers. For example, it brought together Mississippian sculpture, Osage textiles, architectural drawings for iconic landmarks, musical instruments, German and Creole furniture,



A visitor views an Anna Pottery Snake Jug at the exhibition *Art Along the Rivers: A Bicentennial Celebration*

Exhibitions

African American decorative arts, prize-winning paintings from the 1904 St. Louis World’s Fair, and contemporary artists’ responses to these historic objects.

The exhibition was organized by the Saint Louis Art Museum and was on view from October 3, 2021, to January 7, 2022. The presentation was generously supported by the William T. Kemper Foundation. Additional support was provided by the Edward L. Bakewell Jr. Endowment for Special Exhibitions, the Trio Foundation of St. Louis, and the Ken and Nancy Kranzberg Fund.

Paintings on Stone: Science and the Sacred, 1530–1800 was the first exhibition that systematically examined the pan-European practice of this unusual and little-studied artistic tradition. The Saint Louis Art Museum’s acquisition of Cavaliere d’Arpino’s *Perseus Rescuing Andromeda*, an exceptional painting on lapis lazuli, spurred the extensive research that culminated in this major exhibition.

By 1530, Italian artists had begun to paint portraits and sacred images on stone. At first, artists used slate and marble. By the last decades of the 16th century, the repertoire expanded, eventually including alabaster, lapis lazuli, onyx, jasper, agate, and amethyst. In addition to demonstrating the beauty of these works, *Paintings on Stone* explained why artists began using stone supports and the role that stone played in the meaning of these endeavors. Bringing together more than 70 examples by 58 artists, *Paintings on Stone* represented major centers of stone painting and featured 21 different stones.

The exhibition was organized by the Saint Louis Art Museum and presented by the Betsy & Thomas Patterson Foundation with support from the E. Desmond Lee Family Endowment for Exhibitions. The show was on view from February 20 to May 15, 2022.



Visitors in the exhibition *Paintings on Stone: Science and the Sacred, 1530–1800*



Visitors at the entrance to the summer 2022 exhibition *Catching the Moment: Contemporary Art from the Ted L. and Maryanne Ellison Simmons Collection*

Catching the Moment: Contemporary Art from the Ted L. and Maryanne Ellison Simmons Collection celebrated the 2020 acquisition of 833 works of contemporary art assembled by Ted L. and Maryanne Ellison Simmons. Consisting primarily of prints—and including a painting, drawings, collages, photographs, and editioned sculptures—the collection features a diverse group of more than 40 artists predominantly active in the United States. It represents a transformative addition to the Museum’s holdings, particularly in works on paper and American art of the last 60 years. The exhibition featured more than 190 works selected from this collection.

Focusing on art and artists of their own time, the Simmonses formed a collection that addresses a wide array of social, political, and art-historical issues. These include H. C. Westermann’s nightmarish evocations of the Pacific chapter of World War II,

Enrique Chagoya’s wide-ranging postcolonial critique, Kiki Smith’s explorations of the body and self as well as environmental concerns, and Jaune Quick-to-See Smith’s forceful foregrounding of Native American history. Ted Simmons is a former St. Louis Cardinals catcher and switch-hitter who was named to the Baseball Hall of Fame in 2020. Maryanne Ellison Simmons is a fine-art printer and publisher who established her own publishing enterprise, Wildwood Press, in 1996. Their collecting draws on Maryanne’s professional expertise, yet it is a true partnership in which they are both highly knowledgeable, committed, and engaged.

The exhibition was on view from June 26 to September 11, 2022. It was presented with generous support from the Edward L. Bakewell Jr. Endowment for Special Exhibitions.

Exhibitions

Global Threads: The Art and Fashion of Indian Chintz told the story of how over several centuries, Indian artisans perfected complex methods for producing dyes and mordants to create painted and printed cloth in a spectrum of fade-resistant colors. Starting in the 17th century, these often brilliant and intricately designed textiles became known as chintz, and consumers worldwide were captivated by the lavish fabric. This exhibition revealed how this innovative and beautiful textile revolutionized fashion, industry, and global trade. In addition to displaying a wide range of chintz textiles made in India for various international markets,

the exhibition included a selection of European and American dress and furnishing textiles inspired by these fabrics. It also highlighted contemporary Indian chintz artists who continue to advance this art form and with a deep concern for environmental responsibility and sustainable practices.

The exhibition was produced and circulated by the Royal Ontario Museum, Toronto, and was on view in St. Louis from October 23, 2022, to January 8, 2023. Support was provided by the Missouri Arts Council, a state agency, and the National Endowment for the Arts.



Amanda Thompson Rundahl engages visitors in the exhibition *Global Threads: The Art and Fashion of Indian Chintz*

Works on Paper

Sidney S. and Sadie M. Cohen Gallery
234 and Gallery 235

Architectural Photography from the Collection, 1850–2000 traced the representation of architecture over a period of 150 years, presenting significant examples of photographic prints and illustrated books by European and American artists. Drawn primarily from the Museum’s permanent collection, the works displayed in the exhibition created journeys through expanses of both geography and history, from the surviving abbeys of medieval Europe to the skyscrapers of modern America. The exhibition was on view from July 2, 2021, to January 2, 2022.

Impressionism and Beyond traced artists’ complex and generative encounters with modern life, highlighting the diverse conversations between tradition and innovation, representation and abstraction, and the artist’s studio and the art market. Drawing on works exclusively from St. Louis collections, the exhibition was informed by overarching themes that guided artists in their examinations of modernity. Subjects of modern urban life such as the domestic interior and the modern woman of fashion thrived during the 1870s and the following decades. Meanwhile, experimental treatments of the figure and landscape highlight the new ways artists viewed the world around them, sometimes giving way to quirky, even frightening, visions. The exhibition was on view from February 1 to July 31, 2022.

Day & Dream in Modern Germany, 1914–1945. In the turbulent period between the two World Wars, German art ranged from an activist realism to a utopian idealism. This exhibition presented a selection of work that questions the relationship among art, the visible world, and contemporary society. It featured prints, photographs, drawings, and watercolors by some of the most celebrated artists of their generation selected from the Museum’s collection and from local museums. The show’s title was inspired by a highlight of the exhibition, Max Beckmann’s 1946 lithographic portfolio *Day & Dream*. Made at the end of his wartime exile in Amsterdam, only a year before he immigrated to St. Louis, the 15 prints of *Day & Dream* take viewers on a Surrealistic tour of Beckmann’s dreamworld, populated by kings and lovers, soldiers and athletes, blended seamlessly with scenes from his life in exile. The exhibition was on view from August 26, 2022, to February 26, 2023.

Currents Series

- Currents 119: Dana Levy*
February 26 to August 15, 2021
Gallery 250
- Currents 120: Jess T. Dugan*
September 17, 2021, to February 20, 2022
Gallery 250
- Currents 121: Oscar Murillo*
March 18 to August 28, 2022
Gallery 250 and the Gary C. Werths and Richard Frimel Gallery 249
- Currents 122: Meleko Mokgosi*
September 30, 2022, to February 19, 2023
Gallery 250 and the Gary C. Werths and Richard Frimel Gallery 249

Generous support for *Currents* exhibitions has been provided by the Henry L. and Natalie E. Freund Endowment Fund, established to support the exhibition and acquisition of contemporary art at the Saint Louis Art Museum and the teaching principles of contemporary art in the Sam Fox School of Design & Visual Arts at Washington University in St. Louis.

Textiles

- Carolyn C. and William A. McDonnell
Gallery 100
- Signed in Silk: Introducing a Sacred Jewish Textile*
March 19 to October 3, 2021
- Woodlands: Native American Art*
October 29, 2021, to April 4, 2022
- Chinese Silk Textiles of the Ming and Qing Dynasties*
July 1 to December 18, 2022

Media Series

- Gallery 301
- Dana Levy*
February 26 to August 15, 2021
- Nicholas Lowe*
August 20, 2021, to January 9, 2022
- Nuotama Frances Bodomo: Afronauts*
February 1 to May 1, 2022
- Liliana Porter: Fox in the Mirror*
May 6 to September 11, 2022
- Sampson Young: Sonata for Smoke*
September 16, 2022, to April 9, 2023

Gallery Exhibitions

- Oliver Lee Jackson*
July 16, 2021, to February 22, 2022
Gary C. Werths and Richard Frimel Gallery 249 and the Roxanne H. Frank Gallery 257

Publications

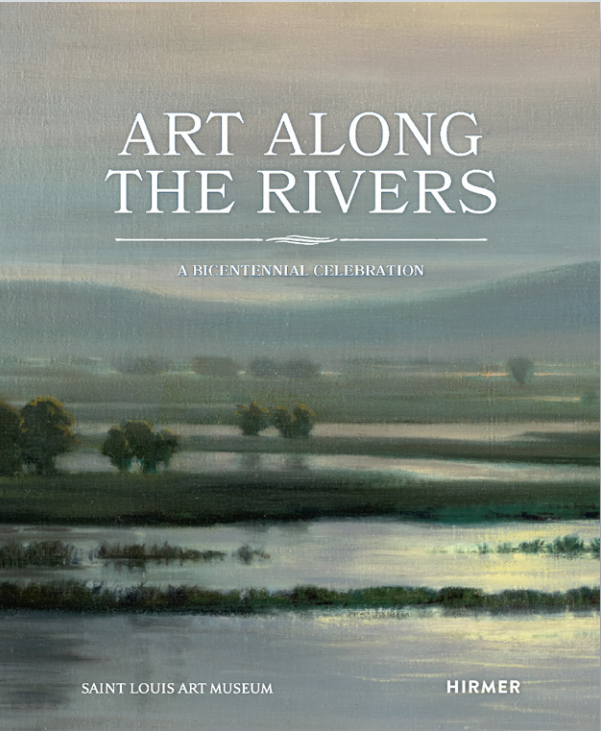

2021

Art Along the Rivers: A Bicentennial Celebration

Copublished by the Saint Louis Art Museum and Hirmer Publishers. Distributed by Hirmer Publishers and the University of Chicago Press. Authored by Amy Torbert and M. Melissa Wolfe. With contributions from Beth Rubin. The exhibition catalogue was supported in part by Furthermore: a program of the J. M. Kaplan Fund.



2022

Catching the Moment: Contemporary Art from the Ted L. and Maryanne Ellison Simmons Collection

Copublished by the Saint Louis Art Museum and Hirmer Publishers. Distributed by Hirmer Publishers and the University of Chicago Press. Edited by Elizabeth Wyckoff. Essays by Sophie Barbisan, Andrea L. Ferber, Clare Kobasa, and Elizabeth Wyckoff.



Curatorial



Senior Curator Judith Mann leads a lively tour in the exhibition *Paintings on Stone: Science and the Sacred, 1530–1800*

The years 2021 and 2022 proved to be remarkable ones for the Curatorial division, as they certainly have been for the Museum staff as a whole. Judith Mann was promoted to Senior Curator in 2022 and has represented the division on Museum-wide initiatives. In the absence of a division head for Curatorial Affairs, the seven Curatorial department heads have devoted time to division administration, benefiting enormously from the tireless efforts and dedication of the division’s administrative staff.

The division has enjoyed the talents and efforts of three Andrew W. Mellon Foundation Fellows. Melissa Venator, in Modern and Contemporary Art, is preparing a catalogue of the Museum’s German Expressionist paintings, slated for publication in early 2024. Andrea L. Ferber in the Department of Prints, Drawings, and Photographs was among the curators of the 2022 exhibition *Catching the Moment: Contemporary Art from the Ted L. and Maryanne Ellison Simmons Collection*. Maggie Crosland, who holds a shared appointment with the Department of Art History and Archaeology at Washington University in St. Louis, is preparing a 2024 reinstallation of the medieval gallery that will feature a global perspective.

In 2022, the division resumed the paid summer-internship program, selecting four outstanding students for Curatorial projects. Talia Abrahams worked in the Department of the Arts of Africa, Oceania, and the Americas. Nicole Block worked with the Department of American Art. Eve March worked in Decorative Arts and Design, and Kellen Wright worked on a collaborative project with the Departments of Prints, Drawings, and Photographs, and American Art.

Arguably the most profound impact on the myriad tasks that comprise our working days came from the Diversity Study Group Report to the Board of Commissioners. It has transformed priorities for exhibitions as well as building, presenting, and labeling the collection and also reinforced the Curatorial departments’ increasingly collaborative approach. The first manifestation of this change was in a September 2021 report by the curators to the Museum’s Collections Committee outlining priorities for expanding the representation of African and African-diasporic (including African American) artists. The curators are in the process of developing a follow-up report that will present a more comprehensive, cross-departmental plan for building the collection.

The Print Study Room continues to be a valuable asset, affording Museum visitors access to the growing collection of works on paper. In 2021, there were 101 appointments with 293 visitors, and in 2022, 117 appointments allowed 400 people opportunities to view works on paper in the Study Room.

Division members have been busy, and their efforts have met with individual successes. Melissa Venator was a 2022 Scholar-in-Residence at the Robert Gore

Rifkind Center for German Expressionist Studies at the Los Angeles County Museum of Art. Meagan McKay and Katherine Feldkamp were part of a new Museum undertaking to design a program to appeal to underserved audiences that earned the 2022 Arts and Culture Accessibility Cooperative IDEA Award for Initiative. Clare Kobasa was selected to participate in the 2022–23 Getty Paper Project workshop “Color on Paper.”



A visitor viewing Expressionist art in the Caro Nichols Holmes Gallery Given by Carol Smith Schneithorst and Fielding Lewis Holmes Gallery 214



Learning and Engagement

Saint Louis Art Museum educators, librarians, and archivists interpret art, facilitate meaningful learning experiences, and support research for audiences of all ages at the Museum, online, and offsite throughout the St. Louis region and beyond. The year 2021 saw the return of public access to the Richardson Memorial Library and the initial resumption of some docent-led tours, while 2022 was marked by the phased return of in-person programs and tours, all of which had been suspended in March 2020 due to the COVID-19 pandemic. Many digital resources and virtual programs initially developed during the suspension of in-person offerings also continued with strong participation.

Community Partnership and Access Programs

Each year, the Saint Louis Art Museum creates educational programs in partnership with St. Louis-area artists and organizations.

Youth SmART

Youth SmART is a free program that welcomes community organizations, camps, and homeschool groups to the Museum during the school year and summer and includes creative art projects, guided tours, and lively discussions designed for youth 5 to 12. In 2021–22, Youth SmART served over 3,200 participants through virtual and in-person options. Some of the participating organizations included Delta Gamma Center, Momentum Academy, Paraquid (Youth Transition Group), St. Louis Torchbearers, and Strictly Pediatrics Center. Virtual Youth SmART themes included Amazing Art Materials, Clay Creations, Wearable Treasures, and Woven Together. In 2022, the summer program returned in person for the first time since 2019 with the theme Art Now: Artists, Ideas, and Materials. During the summer months, program activities are led by area high school and college students who work part-time as Museum Assistants.

In partnership with the Missouri Botanical Garden, the Museum hosted a Green Living Festival Pop-up in 2022 as part of the Garden’s “Summer of Sustainability” initiative. The day-long event included exhibitors, tours, presentations, and family-friendly activities.

Access Programs

During 2021 and 2022, Museum educators and docents worked to develop audio descriptions of artworks, to be made available in the future at slam.org.

Teacher and Student Learning

Teacher Programs

Teacher workshops and professional-development experiences offered opportunities to engage with the collection and exhibitions through cross-curricular approaches to teaching and learning. More than 450 area educators representing over 20 school districts participated in virtual and in-person professional-development opportunities during 2021–22. These included presentations and in-services for pre-service and current pre-K- through 12th-grade teachers as well as a variety of workshops. Among the latter were two workshops with artists Damon Davis and Oscar Murillo and others in conjunction with the exhibitions *Art Along the Rivers: A Bicentennial Celebration* and *Paintings on Stone: Science and the Sacred, 1530–1800*. Additionally, more than 300 teachers interacted with Museum educators at two Missouri Art Education Association conferences held in 2022.

As a follow-up to an initial gathering held in late 2020, a group of regional art, social studies, and elementary classroom teachers reconvened virtually in 2021 to provide input on the online Educator Resource developed for *Art Along the Rivers*.

Student Programs

Student programs emphasizing visual literacy, communication, and global awareness were offered virtually throughout 2021 and 2022.

Live virtual field trips invited students to observe closely, think critically, and creatively respond to artwork across cultures and time periods. Themes included Amazing Art Materials, American Stories, Art Along the Rivers, Artists and the Outdoors, and Full STEAM Ahead.

In 2021, the self-directed virtual field trip Storytelling in Art made its debut at slam.org, featuring looking, sketching, writing prompts, and art activities. It also includes a Create Space video, which guides students through an art-making project of their own.

Learning and Engagement

Beginning in late 2021, a phased return of in-person student offerings was implemented. In 2021 and 2022, 516 and 10,608 students, respectively, participated in Museum- and teacher-led experiences.

Museum educators collaborated with prominent artists to offer Exploring with the Artist workshops for high school art students. In 2021, Damon Davis gave a live virtual artist talk about his career and artistic practice, after which Museum educators led a related art project. In 2022, in conjunction with his *Currents 121* exhibition, Colombian-born artist Oscar Murillo gave a live virtual artist talk, after which students visited the Museum to see the exhibition and do a hands-on art project inspired by Murillo’s mark-making process. Additionally, Museum educators collaborated with Murillo’s team to cover desks in St. Louis–area schools with canvas as part of *Frequencias*, the artist’s long-term international arts project that affixes raw canvases to the tops of classroom desks, inviting students to freely mark, draw, and write on the surfaces.

The longstanding multi-visit Arts in the Basic Curriculum (ABC) student program resumed in the fall of 2022 with strong participation by fourth- and fifth-grade students, as did the Fifth-Grade Explorers program for St. Louis Public Schools students.

Youth and Family Learning

Winter Celebrations

The family-friendly Winter Celebrations is a multicultural weekend festival emphasizing the breadth of the collection and of the cultures represented by communities from across St. Louis. During 2021, Winter Celebrations was a hybrid program, with the on-demand video “Art Quest: Woven Together,” which could be experienced from home; related Take-and-Make Art Activity Kits available at the Museum; and a Festive Gatherings scavenger hunt available at the Museum and online. The following year witnessed the return of an in-person Winter Celebrations, attracting 3,150 visitors over two days. The 2022 festival featured art activities, a scavenger hunt, and performances and partnerships with community organizations including Afriky Lolo, Dance Center of Kirkwood, Hispanic Festival Inc., and St. Louis Osuwa Taiko.

Family Sundays

The in-person Family Sundays program began a phased return in August 2022, with a twice-monthly format that engaged 2,029 children and adults. The free program includes hands-on art activities, gallery tours, special performances, and artist demonstrations. Family Sunday themes in 2022 included Celebration of Light (Diwali), City Scenes, Nature Narratives, and Repeating Patterns, among others.

In collaboration with longtime partner Delta Sigma Theta Sorority, St. Louis Metropolitan Alumnae Chapter, Inc., the Museum produced its second virtual Kwanzaa Celebration in 2021. The popular in-person program format returned in 2022, featuring a hands-on art activity, a scavenger hunt, a photo booth, presentations by Delta Sigma Theta Sorority members, and a performance by the Spirit of Angela West African Dance and Drum.

Wee Wednesdays

In 2021, eight new virtual Wee Wednesdays episodes were produced. Each 30-minute video designed for children 3 to 5 and their adult caregivers includes reading a story, looking at art from the collection, and creating an art activity with materials that can be found at home. Through a new partnership with Nine PBS, select episodes began airing in 2021 as part of the station’s award-winning *Teaching in Room 9* television series for kids.

Art Quest

A new virtual program called Art Quest was launched in 2021. Designed for children 6 to 12 and their adult companions, each on-demand video has its own theme, with educators leading viewers on a quest to explore art from around the globe, learn how and why artists create, and make art with materials available at home.

Teen Arts Council

The Teen Arts Council (TAC) was founded on the principle that teens have the best insights into the interests and motivations of their peers and thus should play an integral role in the design and implementation of the programming for their age group. TAC regularly involves public, private, and homeschooled students from St. Louis City and County. The Museum provides TAC members with modest stipends and transportation assistance to increase the accessibility of the opportunity.

TAC met virtually in 2021. The 14 participants received behind-the-scenes experiences and learned about museum careers from staff in a variety of departments, enjoyed a bookmaking workshop led by a Museum educator, planned and led a virtual Open Studio for teens inspired by the theme of the upcoming *Young Artists Exhibition*, and helped plan, jury, and promote an exhibition for the Student Gallery entitled *Metamorphosis: Yesterday, Today, Tomorrow*.

Museum Assistants

This is an employment and mentoring opportunity for St. Louis–area high school students. Museum Assistants provide support for Learning and Engagement programs throughout the year, and through their work they gain life skills to prepare for college and beyond. Many Museum Assistants participate for multiple years, even returning after they have started college. Five Museum Assistants were employed in 2021 and eight in 2022, reduced numbers compared to other years corresponding to pandemic-related reductions in programming.

Pop-up Family Spot

As part of ongoing efforts to welcome families, the Museum piloted a Pop-up Family Spot in the Carolyn C. and William A. McDonnell Gallery 100 during the early summer of 2022. The drop-in space included seating, charging stations, drawing, and creative play, and a selection of early childhood literature on the Ollie Family Resource Cart. Educators facilitated family gallery walks and art activities.

Adult Learning

SLAM Underground

SLAM Underground returned in 2022 with live music, Create Labs, DJs, bands, gallery games, artist talks and demos, and access to ticketed exhibitions. Some 3,226 young adults were attracted to the STL- and VIBRANT-themed SLAM Underground evenings held on the final Fridays of August and October.

Rev. Dr. Martin Luther King Jr. Celebration

This annual program was offered virtually in 2021 and 2022. Inspired by Pulitzer Prize–winning photographer Moneta Sleet Jr.’s depictions of Dr. King and the Civil Rights Movement, local Black performing artists Heather Beal, Anita Jackson, and Joel P. E. King

responded to Sleet’s photographs through original dance, music, and theatrical presentations in 2021, under the creative direction of Kathryn Bentley, associate professor of theater performance, and artistic director of Southern Illinois University’s Black Theatre Workshop. In 2022, actor, director, and Associate Professor at the University of Missouri–St. Louis, Jaqueline Thompson, served as creative director, and Robert Crenshaw, Alicia Revé, and Freeman Word responded to photographs by Sleet from the collection through original dance, and music, and spoken-word performances. Both years, a representative from the Epsilon Lambda Chapter of Alpha Phi Alpha Fraternity provided words of reflection and a call to action to carry forward the work of Dr. King.

Slow Art and Art Speaks

Serial virtual offerings designed for lifelong learners include Slow Art and Art Speaks. Slow Art invites viewers to relax, practice mindfulness, and discover the joy of looking slowly at art through brief, on-demand guided looking experiences. Some of the artworks featured in Slow Art episodes produced in 2021 and 2022 included *Seated Woman* by Elizabeth Catlett, *View of the St. Anne’s River* by Robert Duncanson, *Pheasant and Pine* by Kan Ki, and *Olla* by a Zia Pueblo artist.

Art Speaks, live lunchtime virtual programs, offer insightful, informal, and engaging conversations about art with curators, artists, educators, and other experts, from a variety of viewpoints. Those from 2021 and 2022 include Denise M. Doxey, curator, ancient Egyptian, Nubian, and Near Eastern art at the Museum of Fine Arts, Boston; Jon Encarnación, professor of geology, Saint Louis University; Tiffany Momon, founder and codirector, Black Craftspeople Digital Archive; Tom Ridgely, producing artistic director at St. Louis Shakespeare Festival; artist Buzz Spector; and many Saint Louis Art Museum curators, fellows, and conservators.

Learning and Engagement

Artist Talks, Lectures, and Panels

Esteemed artists, scholars, and thought leaders engaged enthusiastic online and in-person audiences. Highlights from 2021–22 included talks by artists Norman Akers, Damon Davis, Jess T. Dugan, Oliver Lee Jackson, Dana Levy, Meleko Mokgosi, Oscar Murillo, Cara Romero, and Judy Watson.

In conjunction with the exhibition *Nubia: Treasures of Ancient Africa*, Solange Ashby, President’s Postdoctoral Fellow, University of California, Los Angeles, delivered the virtual lecture “Women of Nubia: Earthly Representatives of the Goddess.” Melissa Wolfe, curator of American art, and Amy Torbert, Andrew W. Mellon Foundation Assistant Curator of American Art, delivered a series of talks exploring the themes of their exhibition *Art Along the Rivers: A Bicentennial Celebration*. Focusing on the prints and drawings on view in the exhibition *Catching the Moment: Contemporary Art from the Ted L. and Maryanne Ellison Simmons Collection*, the panel conversation “Catching the Moment: Perspectives on the Contemporary Print World,” featured artist Enrique Chagoya; Larissa Goldston, Universal Limited Art Editions; David Kiehl, curatorial advisor; Susan Sheehan, Susan Sheehan Gallery, and Elizabeth Wyckoff, curator of prints, drawings, and photographs. Sarah Fee, senior curator of global fashion & textiles, Royal Ontario Museum, delivered an opening lecture for the exhibition *Global Threads: The Art and Fashion of Indian Chintz*.

Music and Film

“The Sounds of Day & Dream” offered a record-listening session in the exhibition *Day & Dream in Modern Germany, 1914–1945*, with curator Melissa Venator, the Andrew W. Mellon Foundation Fellow for Modern Art. Film returned to The Farrell Auditorium in late 2022 with a screening of the Bollywood movie *Bajirao Mastani* during *Global Threads*.

Donald Danforth Jr. Lecture

In 2021, the Donald Danforth Jr. Lecture—dedicated to sharing recent research by scholars in the field of Plains Indian art—was given virtually by Joe D. Horse Capture, vice president of Native collections and the Ahmanson Curator of Native American History and Culture at the Autry Museum of the American West. Horse Capture’s lecture, the 10th in the series, was “Native Collections: Past, Present, and Future.” The 2022 Danforth Lecture returned in person and featured Christina E. Burke,

curator of Native American Art, Philbrook Museum of Art. Burke delivered the lecture “Between the Lines: Mark Making on the Plains, 1872–2022.”

Ronald M. and Monique M. Ollie Education Endowment Fund for Abstraction by Black Artists

The Ollie Education Endowment provides annual support for educational programing on African American abstraction and related topics inspired by the Thelma and Bert Ollie Memorial Collection. Courtney J. Martin, Paul Mellon Director, Yale Center for British Art, delivered the 2022 lecture, “Sam Gilliam, Painting the Wall.”

Ann W. Olin Lecture

The Ann W. Olin Lecture Endowment focuses on the intersections between art and business. In 2022, Diana Seave Greenwald, William and Lia Poorvu Interim Curator of the Collection at the Isabella Stewart Gardner Museum, spoke about her book *Painting by Numbers: Data-Driven Histories of Nineteenth-Century Art*.

Women in the Arts Lecture

The Mary Strauss Women in the Arts Endowment supports a lecture that occurs annually in March, to commemorate Women’s History Month. Wendy Wassyng Roworth, professor emerita of art history, University of Rhode Island, delivered the 2021 lecture, “Angelica Kauffman: An Enterprising Artist in 18th-Century Britain.” In 2022, the speaker was Bridget Quinn, author of *Broad Strokes: 15 Women Who Made Art and Made History (in That Order)*, who delivered the lecture “She Persisted: Women Artists in Art History.”

Symposium

The Museum hosted a two-day virtual symposium in 2022 in conjunction with the exhibition *Paintings on Stone: Science and the Sacred, 1530–1800*. Scholars and curators based in Asia, Europe, and North America led sessions addressing a variety of topics concerning the use of stone as a painting support. Symposium presenters were Fabio Barry, Samuel H. Kress Senior Fellow at the Center for Advanced Studies in the Visual Arts, National Gallery of Art in Washington, DC; Andrea G. Donati, independent art historian; Judith Mann, senior curator for European art to 1800 and curator of the exhibition; Christopher

Nygren, Samuel H. Kress Senior Fellow, Center for Advanced Study in the Visual Arts, and associate professor of early modern art & architectural history at the University of Pittsburgh; Nicholas Penny, visiting professor at the China Academy of Art, Hangzhou, and former director of the National Gallery, London; and Suzanne van de Meerendonk, Bader Curator of European Art, Agnes Etherington Art Centre, Queen’s University, Kingston, Ontario.

Festivals

Art in Bloom

Art in Bloom is the popular celebration of art and flowers, normally held the first weekend in March. Due to the ongoing COVID-19 pandemic, the Museum hosted virtual Art in Bloom festivals in March of 2021 and 2022. The 2021 program included a live virtual Art Speaks on floral motifs in Chinese blue-and-white porcelains with Curator of Asian Art Philip Hu, a guided looking Slow Art experience focused on Kehinde Wiley’s painting *Charles I*, floral-arranging demonstrations, nature-inspired programming for families, and a virtual tour of the Urban Buds farm in St. Louis. Virtual offerings

in 2022 featured a live virtual demonstration with Hitomi Gilliam, “FLOWER X ART: Cross-Pollination of Inspiration from Art and Flowers”; an Art Speaks on floral textiles in 18th-century European fashion with Genevieve Cortinovia, Andrew W. Mellon Foundation Associate Curator of Decorative Arts and Design; a spirited race-against-time competition among three St. Louis–area florists to create the most creative, inspired, and visually appealing arrangement interpreting a work of art in the collection; a Slow Art focused on an olla created by a Zia Pueblo artist; and family-friendly “Art Quest: Painting Nature” video and “Inspired by Nature” scavenger-hunt offerings. In addition to the robust virtual programming, copies of the 2021 and 2022 scavenger hunts were available at the Museum. In 2022, more than 600 families picked up Take-and-Make Art Activity Kits to do a project at home related to “Art Quest: Painting Nature.” An Art in Bloom virtual tour was also available exclusively to Museum Members in 2022.

More than 33,000 viewers took part in virtual Art in Bloom offerings each year in 2021 and 2022.



Docent Monica McFee leads an animated discussion in an arms and armor gallery

Learning and Engagement

Art Hill Film Series

In 2021, the popular summer tradition of the Art Hill Film Series was replaced by the virtual alternative “Art + Movies: Through the Lens.” In this series of short virtual programs, Museum curators, research assistants, and fellows explored facets of paintings, decorative arts, sculpture, and more from the SLAM collection, and the entertaining and sometimes unexpected connections to the popular movies *Lord of the Rings: The Fellowship of the Ring*; *The Pursuit of Happyness*; *Shrek*; *Whale Rider*; and a Member-exclusive showing of *Funny Face*. Art + Movies programs were viewed more than 43,000 times in 2021 and 2022.

The Film Series returned in person in 2022 with thousands of St. Louisans enjoying music, food trucks, and films outdoors in the picturesque setting of Forest Park. The 2022 series theme “Game On!” was a nod to the summer exhibition *Catching the Moment*, which celebrated the acquisition of more than 800 works of contemporary art assembled by Cardinals Hall of Famer Ted L. Simmons and his wife, fine-art printer and publisher Maryanne Ellison Simmons. The lineup of popular films featured sports— *Bend It Like Beckham*, *A League of Their Own*, *Love & Basketball*, and *The Sandlot*. Summer storms forced the cancellation of the outdoor screenings of *A League of Their Own* and *The Sandlot*, both of which were shown in the subsequent weeks in The Farrell Auditorium.

Engagement and Interpretation

Docent Services

The volunteer docents engaged 10,090 visitors ranging from preschool children to older adults in late 2021 and 2022. Following a suspension of in-person guided tours for much of 2020, docents returned to the galleries and resumed touring in November 2021, on a limited basis. Initially offering drop-in collection tours two days per week for visitors of all ages, in 2022 the Museum presented a broad range of docent-led tour options and in-gallery docent-led experiences including Arts in the Basic Curriculum (ABC) for fourth and fifth graders, Fifth-Grade Explorers for St. Louis Public Schools students, as well as exhibition and themed collection tours.

Docent-led tours of Andy Goldsworthy’s outdoor, site-specific sculpture *Stone Sea* launched in a pilot format in 2022. These experiences proved highly popular and

will continue in warm-weather months going forward. Additionally, in 2022 Museum educators and docents renewed their collaboration with Arts & Faith St. Louis and Interfaith Partnership of Greater St. Louis to deliver interfaith tours to teenagers and adults. The Museum also resumed its longstanding association with Opera Theatre of Saint Louis, offering gallery tours related to their spring 2022 production of *Harvey Milk*. During this period, 66 docents contributed a combined 7,237 volunteer hours.

Interpretation

Museum educators worked across departments with curators, designers, and media producers to create print, digital, and hands-on interpretive resources to engage visitors for 21 exhibitions in 2021 and 2022 including: *Architectural Photography from the Collection, 1850–2000*; *Art Along the Rivers: A Bicentennial Celebration*; *Catching the Moment: Contemporary Art from the Ted L. and Maryanne Ellison Simmons Collection*; *Chinese Silk Textiles of the Ming and Qing Dynasties*; *Day & Dream in Modern Germany, 1914–1945*; *Global Threads: The Art and Fashion of Indian Chintz*; *Impressionism and Beyond*; *Nubia: Treasures of Ancient Africa*; *Oliver Lee Jackson*; *Paintings on Stone: Science and the Sacred, 1530–1800*; *Signed in Silk: Introducing a Sacred Jewish Textile*; and *Woodlands: Native American Art from St. Louis Collections*. Educators collaborated with curators and designers to offer print resources related to artists featured in *Currents and Media* series: Bani Abidi, Nuotama Frances Bodomo, Jess T. Dugan, Dana Levy, Nicholas Lowe, Meleko Mokgosi, Oscar Murillo, and Liliana Porter.

In 2022, a new series of digital interpretive guides launched, focusing on collection works of art for visitors to enjoy in the galleries or virtually. Two Collection Guides debuted in 2022: *Power of Place* and *Animals in Art*. *Power of Place* celebrates arts of the African diaspora, featuring diverse Black, African, and African American people, artists, and cultures with audio commentary provided by Museum staff and St. Louis community members Ron Himes, founder and producing director of The Black Rep, and Cathy Jenkins, owner of Cathy’s Kitchen in Ferguson, Missouri. *Animals in Art*, a guide designed for all ages, invites visitors to hear from experts, including staff from the St. Louis Zoo, who share their knowledge and experiences with animals to broaden

our understanding of animal behavior and how animals are represented in art. Additionally, Museum educators continued to produce the highly popular Object of the Day offerings that showcase the breadth and depth of the collection to virtual audiences.

Richardson Memorial Library and Museum Archives

Library and Archives staff engaged in major initiatives to enhance online services and resources for both Museum staff and external researchers, to improve collections care, to diversify library collections, and to process institutional records of enduring value. In an ongoing response to the global pandemic, the Library continued to offer expanded scanning services and contactless book retrievals.

The department adopted a new content-management platform to improve access and inform data-driven collection-development strategies. The Archives initiated a project to implement a new online information-management application for its collection guides.

In 2020, the department collaborated with Conservation and Registration to complete a Preservation Needs Assessment (PNA) focused on improving care for library and archival materials, art-collection documentation, and institutional records. The PNA outlined risks and proposed corresponding interventions. In response, the collaborative team launched a five-year project (2021–25) to implement recommended actions. Resulting Library upgrades in 2021 and 2022 included ballast and window-film replacements to reduce energy consumption and limit light damage.

The department prioritized projects aimed at enhancing access to diverse content. Library and Archives staff completed the cataloging and processing of the Thomas Alexander and Ronald Maurice and Dr. Monique McRipley Ollie gifts related to the African and African American collections. The Library increased acquisitions focused on diversity and multiculturalism. Archives strategically processed records documenting the Museum’s cross-cultural programming.

The Library continued to provide reference, circulation, and interlibrary loan services throughout much of the period. Public-facing activities (instruction, reference, shadowing) reached 2,818 patrons. Department staff supported in-person and virtual educational programming by providing instruction and development opportunities to Orchard Farm, Parkway North, and University City High School students, as well as students enrolled in courses at Indiana University–Purdue University Indianapolis, San Jose State University, the University of Illinois Urbana–Champaign, the University of Missouri–Columbia, the University of North Carolina–Greensboro, Webster University, and Washington University in St. Louis.

Due to extended shutdowns at the nation’s college and university libraries, the Library was a net lender across regional and national interlibrary loan networks throughout 2020 and 2021. Lending and borrowing activities began to return to pre-pandemic levels in 2022. Library and Archives staff continued to provide scan-on-demand services for Museum staff and external researchers.



A visitor listens to the audio guide for the exhibition *Art Along the Rivers*



Resources

This report covers a transformational moment in the history of the Saint Louis Art Museum, including both the continuing pandemic, when the Museum was intermittently shuttered and programming was offered virtually, and the generational transition of the Barbara B. Taylor Director. Throughout this evolutionary period, the Museum continued its mission thanks to the generous support of valued friends and patrons of the St. Louis philanthropic community and substantial tax revenue through the Metropolitan Zoological Park and Museum District. Contributions from donors make the Museum the treasure that it is for our region and allow the Museum to expand and care for the collection of art, present engaging exhibitions, build and nurture relationships through educational programming, and support both short- and long-term institutional priorities. Donor-established endowments also provide perpetual legacies of support and recognition.

While the uncertainty of the pandemic resulted in decreased membership revenue for many peer institutions across the country, remarkably, the Saint Louis Art Museum saw its most loyal supporters maintain and even increase their support during these challenging times. The unwavering dedication of the community, paired with the Museum's responsible budget management, resulted in a year-over-year increase in generous, unrestricted operating support from the Leadership Council, the Beaux Arts Council, and regular Members. Support from Corporate Partners remained steady, with only a moderate decline.

During 2021 and 2022, tax revenue exceeded projections due to an increase in the personal property tax. Supply-chain shortages caused increases in assessed values of used vehicles, driving up the personal property tax in 2022 and resulting in an increase of 10 percent more tax revenue than budgeted.

Two significant fundraising initiatives were undertaken over the past two years. In 2021, there was notable growth of the Romare Bearden Graduate Museum Fellowship, a nearly 30-year program that has been hailed as a national model for increasing diversity among professional staff in the museum field. The program was expanded to support two fellows per year, each for a two-year term. To celebrate the expansion, the Museum launched an endowment fundraising campaign, anchored by a significant donation from Colin and Emily Frost, and the Frost Family. Additionally, a micro-campaign was conducted and generously supported to acquire the c.1653 print *St. Jerome Reading in an Italian Landscape* by Rembrandt van Rijn to honor Brent R. Benjamin's tenure.

The Saint Louis Art Museum thrives as a direct result of the generous support and investment of our community, and the Museum is sincerely grateful. The generosity of countless donors ensures that the experience, meaning, and joy of art remain an integral part of the St. Louis region and beyond.

Resources

Commissioners of the Art Museum Subdistrict of the Metropolitan Zoological Park and Museum District

Charles A. Lowenhaupt, <i>President</i>	Kent Q. Kreh, <i>Treasurer</i>	John R. Fox	Advisory Commissioners Thomas S. Carnahan Barbara B. Taylor Pam Trapp Keith H. Williamson
John M. Horseman, <i>Vice President</i> (2021), <i>Co-Vice President</i> (2022)	Adrienne D. Davis, <i>Secretary</i>	Joseph D. Lehrer	
David S. Obedin, <i>Co-Vice President</i> (2022), <i>Member</i> (2021)		Judith Weiss Levy	
		Ingrid Taylor, MD	
		Anabeth C. Weil	

Trustees

Meredith Holbrook, <i>President</i>	Hope R. Edison (2021)	Anna E. McKelvey	Jeffrey T. Fort
Bradford K. Werner, <i>Co-Vice President</i> (2022), <i>Member</i> (2021)	Robert F. Epperson	Melissa Marglous Merlin (2022)	The Honorable Sam Fox
Michael E. Zychinski, <i>Vice President</i> (2021), <i>Co-Vice President</i> (2022)	Carolyn G. Farrell	Mary E. Nelson (2021)	Roxanne H. Frank
Benjamin Ola. Akande	Melanie M. Fathman	Marian M. Nunn (2022)	The Honorable Jean C. Hamilton
Robert J. H. Ashton	Alison Nichols Ferring (2022)	Kiku Obata	Diane D. Jacobsen
The Honorable Nannette A. Baker (2022)	Logan W. Finerty	Monique McRipley Ollie	Bettie S. Johnson
James G. Berges	Richard Frimel (2022)	Carolyn K. Polk (2022)	Richard A. Liddy
Suzanne M. Besnia	Eva L. Frazer (2021)	Barbara W. Roberts	John Peters MacCarthy
Martha W. Bickel	Colin W. Frost	Kathleen V. Rogers	Linda M. Martinez
Jeffrey W. Bierman	Erik Goldman (2021)	Thomas F. Schlafly	J. Patrick Mulcahy
Rodney J. Boyd (2022)	Janis G. Goldstein (2022)	Dale L. Sharon	John R. Musgrave
Lee Broughton	Signa M. Hermann	Susan D. Sherman	Emily Rauh Pulitzer
Dwyer P. Brown	Victoria D. Hill (2021)	Barbara Spector	Peggy Ritter
Paul R. Cahn	Christopher M. Hohn	Elise Trulaske (2022)	James A. Rivers
John R. Capps	Malaika B. Horne, PhD	Mark P. Utterback	Joseph F. Shaughnessy
Dedric A. Carter	Daniel G. Jay (2022)	Laura M. Villa	Jerome J. Sincoff
Jane Limcuando Clark, DMD	Richard C. Jensen	Phoebe Dent Weil	Todd Wolff
William A. Donius (2021)	Suzanne L. Johnson (2022)	Todd Wolff	Alvin J. Siteman
Elizabeth Dorr	Erik A. Karanik (2022)	Gary Wuest	Donald M. Suggs
Yvette Drury Dubinsky	David W. Kemper		Kenneth F. Teasdale
Ida H. Early	Mark A. Kern	Honorary Trustees	John D. Weil
Kimberley A. Eberlein	Eugene M. Kornblum	W. Randolph Baker	Mark S. Weil*
	Lawrence M. Kotner Jr., MD	Camilla T. Brauer	Freida L. Wheaton
	Nancy S. Kranzberg	Donald L. Bryant Jr.	Gary Wolff
	James A. Krekeler	Steven N. Cousins	
	Peter B. Krombach	Arnold W. Donald	
	Gary E. Krosch	David C. Farrell	
	Jane S. Mackey (2022)	Richard T. Fisher	

Friends Board

Jeana Reisinger, <i>President</i>	Dede Farquhar	Judy A. Navarre	Honorary Friends Board Dorinda B. Armstrong Martha W. Bickel Marion B. Black Mary Beth Daniels Marianne S. Galt Victoria D. Hill Meredith Holbrook Sharon Hollander Bettie S. Johnson Carol Ann Jones Ellen Jones* (2021) Ann Liberman Anne McAlpin Peggy Ritter Barbara W. Roberts Marsha J. Rusnack Linda Saligman Barbara B. Taylor
Maria Clifford, <i>Co-Vice President</i> (2022), <i>Member</i> (2021)	Linda M. Finerty (2022)	Rachel H. Oliver	
Suzanne Johnson, <i>Vice President</i> (2021)	Ann Fosheim (2022)	Carolyn K. Polk (2021)	
Laura K. Sawyer, <i>Co-Vice President</i> (2022), <i>Member</i> (2021)	Laura Foughty (2022)	Brooke Ray	
Mico Murphy Barkofske* (2022)	Lotta Fox	Caro Schneithorst Reed	
Cheree Berry (2022)	Cheri Fromm	Helene Sayad	
Emily Bitting	Emily Frost	Carol Sue Schultz	
Susan Block (2022)	Stacy Galt	Carol Sue Schultz	
Sarah Brauer	Carol Goldstein	Marlene M. Schumm (2022)	
Lisa R. Carnahan	Stephanie L. Gross	Carolyn K. Sellers	
Mary W. Carnal	Lori Harris	Suzanne M. Sincoff	
Karen Castellano	Marcia J. Hart	Susie Sivewright	
Ann Corrigan (2021)	Kristen G. Holton	Rebecca Smith	
Molly Danforth	Janet Horlacher (2021)	Ken Stuckenschneider (2022)	
Jane de Wolff (2022)	Janet Horlacher (2021)	Jennifer Orgel Tompras (2022)	
Jean Daniel-Gentry (2021)	Susan Horseman (2021)	Elise Trulaske (2021)	
Diane Dark	Cabanne Howard	Michelle Trulaske	
	Ashley B. Kemper	Retta Jane Tussey	
	Jane S. Mackey (2021)	Christine Werner	
	Christina Ciapiak Maher	Ted Wight	
	Brooke Meek	Stephanie Williams	
	Isabelle Y. Montupet	Sherry Wolff	
	Mary B. Moog		
	Hiroo H. Motwani		

Board Committees and Task Forces

Note: The President of the Board of Commissioners serves on all Committees and Task Forces ex officio

Audit Committee Joseph D. Lehrer, <i>Chair</i> Michael Zychinsky, <i>Vice Chair</i> Robert J. H. Ashton Jeffery G. Bierman Dedric A. Carter Thomas S. Carnahan (2021) Stephen P. Cortinovis (2021) Marian M. Nunn (2022)	Ingrid Taylor, MD (2022) Mark P. Utterback Todd Wolff Gary Wuest	Alison Nichols Ferring (2022) Roxanne H. Frank Eva L. Frazer (2021) Colin W. Frost (2022) Signa M. Hermann Meredith Holbrook Richard C. Jensen Suzanne Johnson (2022) Mark A. Kern (2022) Lawrence M. Kotner Jr., MD, <i>Member</i> (2022), <i>ad hoc</i> (2021) Nancy S. Kranzberg John Peters MacCarthy Anna E. McKelvey, <i>ad hoc</i> (2021) Melissa Marglous Merlin (2022) John R. Musgrave Kiku Obata (2022) David S. Obedin Monique McRipley Ollie (2022) Carolyn K. Polk (2022) Emily Rauh Pulitzer Thomas F. Schlafly, <i>Member</i> (2022), <i>ad hoc</i> (2021) Dale L. Sharon Susan D. Sherman (2022) Barbara Spector, <i>Member</i> (2022), <i>ad hoc</i> (2021) Donald M. Suggs	Ingrid Taylor, MD, <i>Member</i> (2022), <i>ad hoc</i> (2021) Pam Trapp Elise Trulaske (2022) Bradford K. Werner Anabeth C. Weil Mark S. Weil*, <i>ad hoc</i> (2021) Phoebe Dent Weil (2021) Keith H. Williamson Gary Wolff Gary Wuest, <i>Member</i> (2022), <i>ad hoc</i> (2021) Michael Zychinski
Building Committee Jerome J. Sincoff, <i>Chair</i> (2021), <i>Member</i> (2022) Kiku Obata, <i>Chair</i> (2022), <i>Vice Chair</i> (2021) Dwyer P. Brown, <i>Vice Chair</i> (2022) Suzanne M. Besnia Martha W. Bickel Dedric A. Carter Elizabeth A. Dorr Robert F. Epperson Melanie M. Fathman John R. Fox Richard Frimel (2022) Daniel G. Jay (2022) Judith Weiss Levy John R. Musgrave (2021) Marian M. Nunn (2022) Barbara B. Taylor	Collections Committee John M. Horseman, <i>Chair</i> Hope R. Edison, <i>Vice Chair</i> (2021) Judith Weiss Levy, <i>Vice Chair</i> (2022), <i>Member</i> (2021) Robert J. H. Ashton, <i>Member</i> (2022), <i>ad hoc</i> (2021) Nannette A. Baker (2022) James G. Berges (2022) Suzanne M. Besnia (2022) Martha W. Bickel Rodney J. Boyd (2022) Lee Broughton, <i>Member</i> (2022), <i>ad hoc</i> (2021) Dwyer P. Brown Paul R. Cahn John R. Capps Thomas S. Carnahan (2022) Adrienne D. Davis Yvette Dubinsky, <i>Member</i> (2022), <i>ad hoc</i> (2021) Melanie M. Fathman (2022)		Compensation Committee Charles A. Lowenhaupt Adrienne D. Davis John R. Fox (2022) John M. Horseman Kent Q. Kreh (2022) Joseph D. Lehrer (2022) Judith Weiss Levy (2022) David S. Obedin (2022) Ingrid Taylor, MD (2022) Susan D. Sherman (2022) Anabeth C. Weil (2022) Keith H. Williamson (2021)

*Deceased

Resources

Development Committee
Victoria D. Hill, *Chair* (2021)
Anabeth C. Weil,
Chair (2022),
Vice Chair (2021)
Ida H. Early,
Vice Chair (2022),
Member (2021)
Robert J. H. Ashton
Lee Broughton (2022)
Kimberly A. Eberlein (2022)
Janis G. Goldstein (2022)
Meredith Holbrook
Suzanne Johnson (2022)
Mark A. Kern
Kathleen V. Rogers (2022)
Dale L. Sharon
Barbara Spector (2021)
Susan D. Sherman (2022)
Pam Trapp (2022)
Keith H. Williamson (2022)
Gary Wuest
Suzanne Besnia, *ex officio*
Maria Clifford, *ex officio* (2022)
Suzanne Johnson,
ex officio (2021)
Matthew Perlow, *ex officio*
Jeana Reisinger, *ex officio*
Laura K. Sawyer,
ex officio (2022)
Mat Turner, *ex officio*

Diversity Committee
Adrienne D. Davis, *Chair*
Thomas S. Carnahan, *Vice Chair*
Rodney J. Boyd (2022)
Jane Limcuando Clark, DMD
(2021)
Yvette Drury Dubinsky (2022)
Ida H. Early
Kimberly A. Eberlein
Carolyn G. Farrell (2022)
Colin W. Frost (2022)
Malaika B. Horne, PhD (2022)
Charles A. Lowenhaupt
Melissa Marglous Merlin (2022)
Mary E. Nelson
Kiku Obata
David S. Obedin
Monique McRipley Ollie (2022)
Susan D. Sherman
Donald M. Suggs (2022)
Barbara B. Taylor (2022)
Ingrid Taylor, MD
Pam Trapp (2022)
Mark P. Utterback
Laura M. Villa
Phoebe Dent Weil (2022)
Keith H. Williamson

John R. Fox, *ex officio*
Victoria D. Hill, *ex officio* (2021)
Meredith Holbrook, *ex officio*
John M. Horseman, *ex officio*
Jeana Reisinger, *ex officio*
Anabeth C. Weil,
ex officio (2022)
Gary Wolff, *ex officio*

Finance Committee
Kent Q. Kreh, *Chair*
Martha W. Bickel, *Vice Chair*
John R. Fox
Jean C. Hamilton
Christopher M. Hohn
Eugene M. Kornblum
James A. Krekeler (2021)
Kathleen V. Rogers
John D. Weil

Governance Committee
John R. Fox, *Chair*
Mary E. Nelson,
Vice Chair (2021)
Laura M. Villa,
Vice Chair (2022),
Member (2021)
Robert J. H. Ashton (2021)
Rodney J. Boyd (2022)
Dwyer P. Brown (2022)
Yvette Drury Dubinsky (2021)
Ida H. Early
Kimberly A. Eberlein
Christopher M. Hohn
Erik A. Karanik (2022)
Mark A. Kern
Lawrence M. Kotner Jr., MD
Gary E. Krosch
Jospeh D. Lehrer
Melissa Marglous Merlin (2022)
John R. Musgrave
Carolyn K. Polk (2022)
Peggy A. Ritter
Jerome J. Sincoff
Pam Trapp (2021)
Mark P. Utterback (2021)
Brent R. Benjamin,
ex officio (2021)
Min Jung Kim, *ex officio*
David A. Linenbroker, *ex officio*
Carolyn J. Schmidt, *ex officio*

Investment Committee
Bradford K. Werner, *Chair*
David S. Obedin, *Vice Chair*
James G. Berges
Logan W. Finerty
Erik Goldman (2021)
John M. Horseman

Richard C. Jensen
Eugene M. Kornblum
James A. Krekeler (2022)
Anna E. McKelvey
John R. Musgrave
Thomas F. Schlafly
Nominating Committee
Gary Wolff, *Chair*
Adrienne D. Davis, *Vice Chair*
Benjamin Ola. Akande
Thomas S. Carnahan
Nancy S. Kranzberg (2022)
Judith Weiss Levy
Monique McRipley Ollie (2022)
Emily Rauh Pulitzer
Jeana M. Reisinger (2022)
Peggy A. Ritter
Mark P. Utterback (2022)
Meredith Holbrook, *ex officio*

Audience Engagement Task Force
Pam Trapp, *Chair*
Malaika B. Horne, PhD,
Vice Chair
Suzanne M. Besnia
William A. Donius
Kimberly A. Eberlein
Carolyn G. Farrell
Colin W. Frost
Mark A. Kern
Judith Weiss Levy
Kiku Obata
Kathleen V. Rogers
Dale L. Sharon
Susan D. Sherman
Barbara Spector
Mark P. Utterback
Keith H. Williamson

Digital Strategy Task Force
David S. Obedin, *Chair*
John R. Musgrave
Barbara B. Taylor
Chris Freeland, *ad hoc*
John Neels, *ad hoc*
Retta Jane Tussey, *ad hoc*

Director Search Committee (2021)
Keith H. Williamson, *Chair*
Meredith Holbrook, *Vice Chair*
Thomas S. Carnahan
Ashley B. Kemper
Kent Q. Kreh
David S. Obedin
Emily Rauh Pulitzer
Donald M. Suggs
Barbara B. Taylor

Food Service Task Force
John R. Fox, *Chair*
Martha W. Bickel
Roxanne H. Frank
Kent Q. Kreh
John R. Musgrave
Barbara B. Taylor
Anabeth C. Weil
Bradford K. Werner
Mark Macinski, *ad hoc*
Jennifer Thomas, *ad hoc*

Contributors

Founding Benefactors

With gratitude we recognize the following donors whose significant gifts during the Museum’s formative decades as the City Art Museum of St. Louis established the foundation of the collection and its culture of philanthropy that thrives today.

Irene Catlin Allen
Helen and Arthur B. Baer
James F. Ballard
William K. Bixby
Dr. and Mrs. Daniel K. Catlin
Sidney S. and Sadie M. Cohen
J. Lionberger Davis
Samuel C. Davis
Edward A. and Anna Busch Faust
Leicester Busch and
Mary Plant Faust
Cora Liggett Fowler
Marie and G. Gordon Hertslet
Arthur C. Hoskins
John Allen and Mary Potter Love
Martha Irene Love
Morton D. May
Wilbur D. May
Eliza McMillan
Mr. and Mrs. Alvin S. Novack
Mr. and Mrs. John M. Olin
Mr. and Mrs. Joseph Pulitzer Sr.
Mr. and Mrs. Joseph Pulitzer Jr.
Henry V. Putzel Sr.
Bettie and Marcus Rice
Mary D. Richardson
Sydney M. Shoenberg Sr.
Sydney M. Shoenberg Jr.
Shoenberg Foundation, Inc.
John E. Simon
Etta E. Steinberg
Horace M. Swope
Florence S. and Richard K. Weil

Gifts given between 1909 and 1971

Lifetime Benefactors

We also recognize the cumulative giving of these donors who have provided generously for the current and future needs of the Museum.

\$10,000,000 and above
Bank of America
Donald and Bettina Bryant
Roxanne H. Frank
Mary and Oliver Langenberg
Morton D. May
The Morton J. May Foundation
Mr. and Mrs. Joseph Pulitzer Jr.
Sydney M. Shoenberg Sr.
Shoenberg Foundation, Inc.
Alvin and Ruth Siteman
Edith and C. C. Johnson Spink
Barbara and Andy Taylor
Jack C. Taylor
Anabeth and John Weil
Gary C. Werths and
Richard Frimel

\$5,000,000–\$9,999,999
Marion Bettman Cronheim
Emerson
John and Susan Horseman
Foundation for American Art
Mr. and Mrs. E. Desmond Lee
Opal and Arthur H. Meyer Jr.
Missouri Arts Council
Mr. and Mrs. J. Patrick Mulcahy

\$2,000,000–\$4,999,999
Anheuser-Busch
Richard Edward Brumbaugh
Elissa and Paul Cahn
Mr. and Mrs. Lester A. Crancer Jr.
Danforth Foundation
Hope and Julian Edison
Edward Jones
Mr. and Mrs. David C. Farrell
Mr. and Mrs. Hamblett C. Grigg
Ellsworth Kelly Foundation, Inc.
William T. Kemper Foundation
Sam J. and Audrey L. Levin
Mr. and Mrs. John Peters
MacCarthy
The May Department Stores
Foundation
The Andrew W. Mellon
Foundation
Earl and Betsy Millard
National Endowment for the Arts
William R. Orthwein Jr. and
Laura Rand Orthwein
Foundation
Jeanne and Rex Sinquefield
Mark S. Weil
Gary and Sherry Wolff

\$1,000,000–\$1,999,999
Barbara and Edward Bakewell
Bayer Fund
The Boeing Company
Caleres Cares Charitable Trust
Barney A. Ebsworth
Alison and John Ferring

Ford Motor Company
Jeffrey T. Fort
Sam and Marilyn Fox
Ronald and Jan Greenberg
Edwin and Betty Greenfield
Grossman
Fielding Lewis Holmes
Institute of Museum and
Library Services
Interco Charitable Trust
Jordan Charitable Foundation
The Crosby Kemper Foundations
Robert W. M. Kohlsdorf
Nancy and Kenneth Kranzberg
Mr. and Mrs. Robert E. Kresko
Abia M. Laun
Stanley and Lucy Lopata
Mr. and Mrs. Charles A.
Lowenhaupt
Ruth Peters MacCarthy
David W. Mesker
National Endowment
for the Humanities
Ronald and Monique Ollie
Kim and Bruce Olson
Betsy and Thomas Patterson
Foundation
Mr. and Mrs. Christian B. Peper
Pulitzer Arts Foundation
Mr. and Mrs. William C. Rusnack
Dr. and Mrs. E. Robert Schultz
Warren and Jane Shapleigh
Wells Fargo Advisors
Marjorie Wyman
Mr. and Mrs. Milton L. Zorensky

Cumulative giving through December 31, 2022



Sue and Bob Schultz at the Beaux Arts Council exhibition preview for *Art Along the Rivers: A Bicentennial Celebration*

Contributors

Lifetime Patrons

With gratitude we recognize the cumulative giving of these donors who provide generously for the current and future needs of the Museum.

\$500,000–\$999,999

Thomas Alexander and Laura Rogers Ameren
Margaret M. Arnold
Adam and Judith Aronson
Agnes Friedman Baer
The Arthur and Helen Baer Foundation
Elizabeth E. Bascom
Joseph Thomas Bear
The Louis D. Beaumont Foundation
Mr. and Mrs. Albert G. Blanke Jr.
Mr. and Mrs. Stephen F. Brauer
Marcella Louis Brenner
Mr. and Mrs. Thomas H. Brouster Sr.
Dana Brown Charitable Trust, U.S. Bank Trustee
Mrs. Richard I. Brumbaugh
August A. Busch Jr.
Centene Corporation
Sidney S. and Sadie M. Cohen
Commerce Bank
Joseph and Robert Cornell Memorial Foundation
Yvette Drury Dubinsky and John Paul Dubinsky
Hon. and Mrs. Thomas F. Eagleton
Paul Ehrenfest
Energizer Holdings, Inc.
Enterprise Holdings Foundation
Leicester Busch and Mary Plant Faust
Fox Family Foundation
Henry L. and Natalie Edison Freund
Furniture Brands International, Inc.
The JSM Charitable Trust / Mr. and Mrs. James S. McDonnell III / Mr. and Mrs. John F. McDonnell
Mr. and Mrs. Kent Q. Kreh
The Kresge Foundation
Mrs. John S. Lehmann
Mr. and Mrs. Richard A. Liddy
Mr. and Mrs. L. Max Lippman Jr.
The Henry Luce Foundation, Inc.
Edward Mallinckrodt Sr.
Betty A. Melby Revocable Trust

Mrs. Hubert C. Moog
Michael and Noémi Neidorff
Nestle Purina PetCare Company
Helen M. Penton and William N. Penton
Joseph Pulitzer IV
Mr. and Mrs. Robert H. Quenon
George Rickey
Jerry and Peggy Ritter
Lucianna Gladney Ross
Raymond E. Senuk and Judith L. Gibbons
Mr. and Mrs. Paul M. Shatz
Terry Moore Shepley
Jane Stamper
Etta E. Steinberg
U.S. Bank
U.S. Bank Private Wealth Management
Union Pacific Foundation
Myrtle E. Walker Family
The Wallace Foundation
Mr. and Mrs. Edward J. Walsh Jr.
William R. Warmbold
Florence S. and Richard K. Weil
Mr. and Mrs. Eugene F. Williams Jr.
Anonymous

\$250,000–\$499,999

Mrs. Mary Jo Abrahamson
Altana AG
AT&T
Helen and Arthur B. Baer
Howard F. and Isabel A. Baer
Jackie and Randy Baker
Dr. and Mrs. Walter F. Ballinger II
Sylva Bendy
Mr. and Mrs. James G. Berges
Mr. and Mrs. F. Gilbert Bickel III
William K. Bixby
Mr. and Mrs. Van-Lear Black III
Bunge North America
Stephen Bunyard
Centene Charitable Foundation
Christie’s
Francine and Marcus Cohn
Mr. and Mrs. Andrew B. Craig III
Irvin and Margaret Dagen
Daimler-Benz AG
Harry Edison Foundation
Ehlers Caudill Gallery
Essman Family Charitable Foundation
David and Lelia Farr
Dr. and Mrs. Leigh Gerdine
Barbara Grace
Margaret Blanke Grigg Foundation
Jane Freund Harris
Mr. and Mrs. Harvard K. Hecker

Mr. and Mrs. Robert R. Hermann Jr.
Mr. and Mrs. Douglas E. Hill
Eleanor H. Hinkson
Mr. and Mrs. James L. Holbrook Jr.
Susan W. Humphreys
Husch Blackwell LLP
Mrs. Robert R. Imse
Bettie S. Johnson
Louise Woodruff Johnston
Mr. and Mrs. Elmer G. Kiefer
Dr. and Mrs. David M. Kipnis
Albert F. and Rosemarie Kirchhoefer
Dr. and Mrs. W. R. Konneker
Helen Kornblum
Ruth Nelson Kraft
Mr. and Mrs. Clinton W. Lane Jr.
Mr. and Mrs. Lawrence Langsam
Mr. and Mrs. Thomas K. Langsdorf
Dr. Jerome F. and Judith Weiss Levy
Mr. and Mrs. Charles W. Lorenz
LVMH / Moët Hennessy
Louis Vuitton
Malcolm W. Martin
Sanford and Priscilla McDonnell
Merrill Lynch & Co. Foundation, Inc.
Jack and Susan Musgrave
John F. Norwood
Gyo Obata and Mary Judge
Spencer T. and Ann W. Olin Foundation
Paidrick Joint Revocable Living Trust, Emilie Ann Paidrick, Trustee
PNC Foundation
Helen O. Rand Revocable Trust
Patricia A. Ryan
Mr. and Mrs. John R. Roberts
The Rockefeller Foundation
RockTenn
Mr. and Mrs. Donald L. Ross
Mr. and Mrs. John S. Ross
SBC Foundation
Mrs. William H. Schield
Mr. and Mrs. James E. Schneithorst Sr.
Mrs. Nancy Morrill Smith
Spire Inc.
Staenberg Family Foundation
Mr. and Mrs. David L. Steward
Mary Strauss
Mr. and Mrs. Jack E. Thomas
Thompson Coburn LLP
Pam and Greg Trapp
William L. Tybura
Bradford and Christine Werner
Aileen E. and Lyle S. Woodcock
Edward H. Young

Rosemary Young
Young Friends of the Saint Louis Art Museum
Mary G. Zorensky
Anonymous

\$100,000–\$249,999

Irene Catlin Allen
American Express Foundation
Jack Ansehl
Paul M. Arenberg
Robert J. H. Ashton
Mr. and Mrs. John W. Bachmann
James F. Ballard
Brent R. Benjamin
Mr. and Mrs. Barry H. Beracha
BMO Harris Bank
Wanda M. Bowers Estate
Martha W. Bowlin
Mary Elliott Brandin
Robert and Grace R. Brod
Bryan Cave Leighton Paisner LLP
BSI Constructors, Inc.
Mr. and Mrs. William H. T. Bush
E. Rhodes & Leona B. Carpenter Foundation
Dr. and Mrs. Daniel K. Catlin
Central Bank of St. Louis
Charles E. Claggett
F. Wesley Clelland III
Katherine Hinchey Cochran
Fred A. Coutts
Jack and Susan Cowart
Covidien
The Crawford Taylor Foundation
The Daniel & Henry Co.
Jerry and Mary Beth Daniels
J. Lionberger Davis
Samuel C. Davis
William A. Donius
The Caleb C. and Julia W. Dula Educational and Charitable Foundation
Edison Brothers Stores, Inc.
Melanie and Anthony Fathman, M.D.
Edward A. and Anna Busch Faust
Feininger Family
Katherine M. Fernandez
Steve and Linda Finerty
LeRoy L. Fink, MD
Mr. and Mrs. Aaron Fischer
Mary Baer Fisher
Mr. and Mrs. Richard T. Fisher
Cora Liggett Fowler
Mr. and Mrs. Harvey A. Friedman
Friends Board Past Presidents
Mr. and Mrs. Ronald A. Fromm
Colin W. Frost and Emily K. Frost
Mr. and Mrs. Martin E. Galt III
Mr. and Mrs. David P. Gast

The Catherine Manley Gaylord Foundation
The Clifford Willard Gaylord Foundation
GenAmerica Foundation
General Dynamics Corporation
Mr. and Mrs. Joseph F. Gleason
Judy and Al Goldman
Alice Goodman
Friederike Gottfried
E. Reuben and Gladys Flora
Grant Charitable Trust
Constance M. Gray
Graybar
Irene and Bob Gulovsen
Musa Guston
Paul O. Hagemann
Melvin Leon and Nancy W. Hall / Lindell Bank
Suzanne and Earle Harbison
John M. Harney
The Hearst Foundations
John and Anne Heisler
Elizabeth V. Heller
Barbara K. and Joseph A. Helman
Marie and G. Gordon Hertslet
Alice L. Hillebrand
Winifred R. Hirsch
The Hollander Family: Stanley and Joan, Stuart and Sharon, and Barry
Lotsie and Rick Holton
Arthur C. Hoskins
Jane Brauer Hunter
Hunter Engineering Company
Ittleson Foundation Inc.
Richard C. and Louise R. Jensen
Mr. and Mrs. David W. Kemper
Wilhelmine Corinth Klopfer
Dr. and Mrs. William S. Knowles
Dr. Stuart A. Kornfeld
KPMG LLP
Louis LaBeaume
Phyllis and Kenneth Langsdorf
Mr. and Mrs. Donald E. Lasater
Melva Jane and Harry LeBeau
Tobias Lewin
Mrs. Ann Liberman
Linda Locke and Rory Ellinger
John Allen and Mary Potter Love
Mrs. Alfred D. Luehrmann
Rose Luh
Ann S. Lux
Macy’s
Angela Davis Malles
Mallinckrodt
Maritz, Inc.
Joan and Mitchell Markow
Mr. and Mrs. Kayama Matazo
Wilbur D. May
Musa and Thomas Mayer
McCarthy Building Companies, Inc.

Carolyn C. and William A. McDonnell
Colleen McMillan
Eliza McMillan
Mercantile Bank, N.A.
Mercy
Mr. and Mrs. Francis A. Mesker
MetLife Foundation
Leila and Monroe R. Meyerson
Jefferson L. and Dorothy Danforth Miller
Katy and Kyle Miller Family Foundation
Graybar
Maurine M. Milligan
MilliporeSigma
Kathryn Berridge Mleczeko
Mr. and Mrs. Jean-Paul L. Montupet
Donna Moog and Leonard Landsbaum
Mr. and Mrs. James R. Moog
Eleanor J. Moore
Marshall W. and Caroline Mount
Betsy and Charles Newman
Mr. and Mrs. Alvin S. Novack
Alexander Novak Family
David Obedin and Clare Davis
Evelyn B. Olin
Mr. and Mrs. John M. Olin
Audrey W. Otto
Peabody Energy
Henry B. and Katherine K. Pflager
Philpott Family Foundation
Mr. and Mrs. Vernon W. Piper
Olga Plaisance
Mr. and Mrs. David C. Pratt
Jim and Dorte Probststein
The Prufrock Foundation
Mr. and Mrs. Joseph Pulitzer Sr.
Henry V. Putzel Sr.
Bettie and Marcus Rice
Mary D. Richardson
Gerhard Richter
Mr. and Mrs. Larry Roberts
George S. Rosborough Jr.
Arthur H. Rosene
Wanda Ruesch
Arnold Safron
Linda and Harvey Saligman
SBC Missouri
Mr. and Mrs. Daniel L. Schlafly
Mr. and Mrs. Thomas F. Schlafly
Aurelia and George H. Schlapp
Schnuck Markets, Inc.
Catherine Schuchat
Helen B. Schwarz
Celia Vandermark Scudder
Aileen and Robert D. Shapiro
Barry and Dale Sharon
Shaughnessy Family Foundation
Mr. and Mrs. John M. Shoenberg

Mr. and Mrs. Robert H. Shoenberg
Sydney M. Shoenberg Jr.
William C. Siegmann
John E. Simon
Suzanne and Jerry Sincoff
Victor Porter Smith
Barbara and Gene Spector
Rose and Simon Spitzer
The St. Louis Clearing House Association
The St. Louis Globe-Democrat
Staff of the Saint Louis Art Museum
Mrs. Howard A. Stamper
Edward Steichen
Steinberg Charitable Trust
Dorothy Manewal Stephens
Stifel
Mr. and Mrs. Cornelius F. P. Stueck
Norman J. Stupp Foundation
Horace M. Swope
Martha Love Symington
Target
Tarlton Corporation
Mrs. Patricia N. Taylor
Taylor Family Foundation
Mr. and Mrs. Kenneth F. Teasdale
Sissy and Ted Thomas
Mr. and Mrs. Eugene M. Toombs III
Steve and Lisa Trulaske
UMB Bank of St. Louis, N.A.
Lee and Barbara Wagman
Martha M. Wallin
Dorothy Anna Walters Revocable Trust
The Andy Warhol Foundation for the Visual Arts, Inc.
Janet M. Weakley
Josephine and Richard Weil
Ms. Phoebe Dent Weil
Mr. and Mrs. Murray Weiss
Ben H. and Katherine G. Wells
Brett Weston Archive
The Whitaker Charitable Foundation
Nellie Ballard White
Doris E. Wolff
E. Martin Wunsch
Mr. and Mrs. Charles H. Yalem
Mr. and Mrs. Michael E. Zychinski
Anonymous

Cumulative giving through December 31, 2022

Contributors

Legacy Society

With gratitude we recognize and honor the donors who have chosen to support the Museum beyond their lifetimes, securing the excellence of our Museum for future generations.

Howard C. Adele
Shirley J. Althoff
Mary E. Ambler
Margaret M. Arnold
Sidonia and Frederic A. Arnstein Jr.
Maurice D. Artstein
Margaret A. Aston
Mrs. Arthur B. Baer
Howard F. and Isabel Aloe Baer
Paul C. and Polly T. Baichly
Richard A. Baker
Mr. and Mrs. Edward L. Bakewell Jr.
Marvin Bank
Joseph Thomas Bear
Barbara Beck
Gary A. and Connie K. Becker
Christy Beckmann and James Vykopal
Ann Marie Behm and Mat Madison Turner
Brent R. Benjamin
Ted and Irene Bernstein
Robert A. Bilzing
William K. Bixby
Mrs. Albert G. Blanke Jr.
Jean and Frank Block
Ida Boehlow
Mark and Ramsey Botterman
Wanda M. Bowers
Martha W. Bowlin
Dudley A. Bragdon
Mary Elliott Brandin
The Thomas H. Brouster Sr. Family
Grace Lischer Brumbaugh
Barbara M. Bryant
Mr. Donald L. Bryant Jr.
Dr. J. J. Burke
Jane Spencer Burke
Charles W. Bill Burns
Carolyn Kehlor Carr
Margaret Carr
Susan A. Carrow and Douglas Hunt
Mr. Paul G. Cavalli
Janet and Patrick Cerutti
Ann V. Cooke
Joseph E. Corrigan
Robert F. and Irene E. Cortinovis
Fred A. Couts

Lester and Joan Crancer
Marian Bettman Cronheim
Irvin and Margaret Dagen
Lina D. Dickerson
Mary F. Dolan
William and Jane Doub
Dr. and Mrs. Robert C. Drews
Hope and Julian Edison
Ms. Ann Eggebrecht
Paul and Elizabeth Knapp Ehrenfest
Alyn and Marlyn Essman
Ms. Martha Fenger
Kay and Louis Fernandez
Tim Finley
Dr. Norma Fletcher
Natalie Edison Freund
Dorismae Hacker Friedman
David R. Ganz
David P. and Carol K. Gast
Mrs. Marjorie Getty
Carill Gill
Ann Goddard
Laura Kipnis and Sidney Goldstein
Barbara Grace
Constance M. Gray
Elizabeth A. Greer
Edwin and Betty Greenfield Grossman
Sidney and Jean Grossman
Irene and Bob Gulovsen
Eugene E. Guttin
Paul O. Hagemann
Lynn Friedman Hamilton
Jane F. Harris
Mrs. Thraceton Harris
Mr. and Mrs. Whitney R. Harris
Charles Hasenjaeger
Mr. and Mrs. John B. Heald
Mr. and Mrs. Harvard K. Hecker
Shirley A. Heiman
Jo and Charles Hellinger
Nancy Varner Helmer
Milton Hicken and Barbara Barenholtz
Alice L. Hillebrand
Eleanor H. Hinkson
Thomas F. Hitchell
Katharine Hoblitzelle
Fielding Lewis Holmes
Catherine Filsinger Hoopes

Susan W. Humphreys
Mrs. Robert R. Imse
Ruth Pitcairn James
Roland and Margo Jester
Mildred S. Joeckel
Katherine E. Kelly
Albert F. and Rosemarie Kirchhoefer
Robert W. M. Kohlsdorf
Joanne and Alan Kohn
Dr. and Mrs. W. R. Konneker
Dr. and Mrs. Lawrence M. Kotner Jr.
Ruth Nelson Kraft
Nancy and Kenneth Kranzberg
Gary and Patty Krosch
Dr. Robert L. Lamberg
Dr. Paul C. and Elsie Langenbach
Mr. and Mrs. Oliver M. Langenberg
Lawrence and Hannah Langsam
Lewis F. Lanwermyer
E. Desmond Lee and Family
Sally Lefler
Phyllis Leipziger
Harry J. and Patricia A. Lenzen Jr.
Winnefred A. Lesandrini
Jane P. Lewis
Rev. Joseph C. Lindell Jr.
Mr. and Mrs. L. Max Lippman Jr.
Lucy and Stanley Lopata
Mr. and Mrs. Charles W. Lorenz
Betsy Jane and Jack Maier
Angela Davis Malles
Ethel and Herman Mangold
Carola Margraf
Mary Ann Maritz
Malcolm W. Martin
Sanford and Priscilla McDonnell
Betty A. Melby
Opal and Arthur Meyer
Jefferson L. and Dorothy Danforth Miller
Kathryn Berridge Mleczeko
Alfred F. Moeller Jr.
John Wooten Moore
Mr. and Mrs. C. Hugh Neilson
Norma L. Nelson
Catherine Newburger
Alberto D. Ng
Mercedes E. Nitzschmann
Polly Gowans O’Bryen

John J. Oleski
Mary Jane and Joseph O. Ondr
Michael C. and Susan R. Orlando
Mr. and Mrs. William R. Orthwein Jr.
Emilie Ann Paidrick
Miss Dorothy “Dotty” J. Palisch
Mr. and Mrs. Thomas O. Patterson
Helen M. and William N. Penton
Mr. and Mrs. Christian B. Peper
Eileen A. Pfeifer
Vernon W. Piper
Joe and Ann L. Pollack
Dr. Anne E. Price
Mr. and Mrs. Jerold A. Reichman
Betty and Orville W. Richardson
Thomas and Caley Richardson
Peggy and Jerry Ritter
Thomas Robertsen
Marjorie McCarthy Robins
Patricia L. Rogers
Mrs. George S. Rosborough
Mr. Randall Ruble
Dr. Mary A. Rudloff
Wanda Ruesch
Dorethea B. Rupich
Joseph and Virginia Russo
Patricia Anne Ryan
Bobby Sanderson and David Weiss
Elizabeth Gentry Sayad
Mrs. Daniel L. Schlafly
Dorothy B. Schneider
Ben and Ellen J. Schneiderman
PennyAnn Schoonover
Catherine Schuchat
Carol Sue Schultz
Catherine H. Schumann
Dorothy Jane Scott
Celia Vandermark Scudder
Claudia and Richard C. Seifert
Dr. and Mrs. Robert Senior
Pearl M. Seymour
Aileen and Robert D. Shapiro
Paul and Deane Shatz
June Shaw
Terry Moore Shepley
Thomas W. Shields
Alvin and Ruth Siteman
Bill and Kathleen Sitzler
Clella Bailey Slater

Michael and Frances Slusher
Alice Martha Smith
Victor Porter Smith
Mr. and Mrs. C. C. Johnson Spink
Bill and Karen Stebelski
Mrs. A. Ernest Stein
Audrey and John Steinfeld
Genevieve I. Steinkuhle
Dorothy Manewal Stephens
William Stephens
Ms. Roberta Sterling
Elvera Stuckenberg
Margaret M. Taylor
Ellen Ross Tenney
Larry D. Thomason Jr.
Rev. Dr. John R. Throop and Ms. Cindy J. Ford
Grace M. Tripp
Mat Madison Turner
William L. Tybura
Mrs. Margaret C. Uhlemeyer
Elsie B. Valier

Cecil Van Reenen
Eleonore von Kern Nelson
Martha M. Wallin
Lois M. Walsh
Ms. Janet Warmbold
Margaret D. Waters
Ms. Phoebe Dent Weil
Gary C. Werths
Mary E. Wesley
Helen M. Wewerka
Mattie V. Wharry
Mr. and Mrs. Howard U. Wilson
Bettie B. Wimberly
Sherry and Gary Wolff
Aileen E. and Lyle S. Woodcock
Mr. Gary J. Wuest
Ms. Rita M. Wylie
Marjorie Wyman
Edward H. Young
Rosemary Young
Mr. and Mrs. Milton L. Zorensky
Anonymous

As of December 31, 2022



Shirley Heiman and Neil Dunski enjoy the Legacy Society reception for *Art Along the Rivers: A Bicentennial Celebration*

Contributors

Named Endowment Funds

With gratitude we recognize the donors who have established named endowments in support of the Museum’s future success.

Mary Jo and David Abrahamson Endowment	Edwin and Betty Greenfield Grossman Endowment
Margaret M. Arnold Endowment Fund for Conservation	Bette Jane Holland Grossman Memorial Endowment Fund
Sidonia M. and Frederic A. Arnstein Jr. Endowment Fund for Art Education	David Allen Hanks Endowment Fund for Decorative Arts
Pauline E. Ashton Memorial Fund	William Randolph Hearst Endowment Fund
Agnes F. Baer Education Endowment	Eleanor H. Hinkson Trust
Howard F. and Isabel A. Baer Charitable Trust	Susan W. Humphreys Endowment
Edward L. Bakewell Jr. Endowment for Special Exhibitions	Henry Ittleson Jr. Curatorial Research Endowment
Elizabeth E. Bascom Fund	Roland E. and Margarita M. Jester Endowment for the Decorative Arts
Joseph Thomas Bear Endowment	Robert W. M. Kohlsdorf Endowment Fund
Romare Bearden Fellowship Endowment	Helen Kornblum Fund for Contemporary Native American Women Artists
Louis D. Beaumont Foundation	Ruth Kraft Endowment
Sylva Bendy Endowment	Nancy and Ken Kranzberg Fund
Albert G. Blanke Jr. Sculpture Terrace Endowment	Dorothy and Kent Kreh Endowment Fund for Curatorial Salaries and Art Acquisition
Jean Rauh Block Endowment Fund	Langenberg Endowment Fund
Dana Brown Endowed Fund for Education and Community Programs	Abia M. Laun Endowment Fund
Grace L. Brumbaugh and Richard E. Brumbaugh Curator of Decorative Arts and Design Endowment Fund	LeBeau Endowment
James D. Burke Endowment Fund	Mr. and Mrs. E. Desmond Lee and Family Fund
Sadie M. Cohen Print Book Fund	E. Desmond Lee Family Endowment for Exhibitions
Sidney S. and Sadie M. Cohen Print Purchase Fund	Marion Marks Lieberman Endowment Fund
Cronheim-Bettman Endowed Acquisition Fund	Lopata Endowment Fund
Margaret and Irvin Dagen Fund for Modern and Contemporary Japanese Prints	John Allan Love Endowment
Paul and Elizabeth Knapp Ehrenfest Endowment	Bessie C. Lowenhaupt Memorial Book Fund
Alyn and Marlyn Essman Endowment Fund	Cecile K. Lowenhaupt Fund
Henry L. and Natalie Edison Freund Endowment Fund	Kenneth R. Mares Education Endowment Fund
Freund Young Friends Endowment	Morton J. May Foundation
Dorismae Hacker Friedman Docent Enrichment Fund	McDonnell Textile Endowment
Friends Endowment	MCI Education Endowment Fund
Constance Gray Endowment	Andrew W. Mellon Foundation
Grigg Flower Fund	Curatorial Grant Endowment
	Moog Floral Endowment Fund
	National Endowment for the Arts Conservation Endowment
	National Endowment for the Humanities Education Endowment
	Spencer T. and Ann W. Olin Foundation Endowment Fund



Sherry Wolff and Ingrid Taylor attend the Beaux Arts Council exhibition preview for *Global Threads: The Art and Fashion of Indian Chintz*

Ronald M. and Monique M. Ollie Education Endowment Fund for Abstraction by Black Artists	The Barbara B. Taylor Endowment for the Directorship of the Saint Louis Art Museum
Mr. and Mrs. Meyer P. Potamkin American Art Lecture	The Textile Fund
Richardson Library Endowment	William L. Tybura Endowment Fund
Mary Elizabeth Rosborough Decorative Arts Endowment	Elsie B. and Biron A. Valier Endowment Fund
Linda and Harvey Saligman Endowed Acquisition Fund	Myrtle E. Walker Fund
Adelaide and Daniel Schlafly Bearden Fellowship Endowment Fund	Aileen and Lyle Woodcock Fund for the Study of American Art
Martin Schweig Photography Endowment	Nelson I. Wu Lecture Endowment
Deane and Paul Shatz Endowment Fund for Judaica	Marjorie Wyman Endowment Fund
Siteman Contemporary Art Fund	Young Friends Endowment
Edith J. and C. C. Johnson Spink Endowment Fund	Mr. and Mrs. Milton L. Zorensky Book Fund for Decorative Arts
Mary Strauss Women in the Arts Endowment	Mr. and Mrs. Milton L. Zorensky Ceramics Purchase Endowment
Barbara B. and Andrew C. Taylor Endowment Fund	

As of December 31, 2022

Endowment Gifts

With gratitude we recognize the following donors who contributed support to the Museum’s endowment funds.

Mary Jo Abrahamson	Margaret Blanke Grigg Foundation	Mr. and Mrs. Sanford N. McDonnell Foundation	Barbara and Andy Taylor
Robert J. H. Ashton	Patricia G. Hecker	Kathryn Berridge Mleczo	Christine Taylor-Broughton and Lee Broughton
Catherine Binns	Fielding Lewis Holmes	Kiku Obata	Ingrid Taylor
Richard E. Brumbaugh Trust	John and Susan Horseman	David Obedin and Clare Davis	Pam and Greg Trapp
Adrienne D. Davis	Byron Jones and Julie Morrison	John J. Oleski	Gary C. Werths
John R. Drew	Mr. and Mrs. Charles E. Jones	Mr. Bert Washington Ollie Jr. and Mrs. Henedina Ollie	Bettie B. Wimberly
Yvette Drury Dubinsky and John Paul Dubinsky	Landon and Sarah Jones	Pershing Place Foundation, Anabeth and John Weil, Trustees	Edward H. Young Fund
Kim and Tim Eberlein	Mrs. Ann Lee Konneker		Rosemary Young Fund
Colin W. Frost and Emily K. Frost	Judith W. Levy		
Jean Daniel-Gentry and Hal Gentry	Mr. and Mrs. Charles A. Lowenhaupt	Emily R. Pulitzer	
Joseph and Joan Gleich	Mr. and Mrs. John Peters MacCarthy	Patricia A. Ryan	
		Mr. and Mrs. Robert D. Shapiro	

Gifts given between January 1, 2021, and December 31, 2022

Gifts of Works of Art

We are thankful to the donors who personally give art as a gift to the Museum, continuing a tradition that enhances the permanent collection.

Drs. Thomas Abell and Margaret Tidd	Sam and Betsy Fentress	Mr. and Mrs. Charles A. Lowenhaupt	Ted L. and Maryanne Ellison Simmons
Michael Anastassiades	Alison and John Ferring	Rose Luh	Buzz Spector and Njara Stout
American Academy of Arts and Letters, New York	Dr. Carl and Mrs. Sari Frieden	John L. and Katie MacCarthy	David and Dhera Strauss
Carla Becker	Friedman Benda Gallery	Dr. William Merwin	Elizabeth B. and Robert Wells Streett
Brent R. Benjamin	Patricia Lee Glover and Robly A. Glover, Senior	Mr. and Mrs. Robert Mills	Donald Suggs, Dawn Suggs, and Dina Suggs
Janet Catherine Berlo	Emmet and Edith Gowin	Judith M. Miner and Ralph W. Miner Jr.	Textile Arts and Robert Coffland
Gerald R. and Mary Reid Brunstrom	Mr. and Mrs. Ronald K. Greenberg	Bea Nettles	Carla and Cleophus Thomas Jr.
Donald and Bettina Bryant	Christian Guémy aka C215	Estate of Chiura Obata	Andrew and Julie Thome
Elliott and Mary Chubb	Joan M. Hall	Patsy O’Connell	Bernhard Voss and Margaret Cohen Voss
Robert Coffland and Ellen Moore	David R. Hanlon	Thomas W. and Gretchen O’Neal	Leah Ward Sears and Haskell
Stephen and Nadine Cohen	Patricia G. Hecker	Cecille Pulitzer	Sears Ward
Dennis Cope	Toby Herbst and Danielle Foster-Herbst	Susanne S. Renner and Robert E. Ricklefs	Mark Steinberg Weil
Alice Rudolph and Lester A. Crancer III	Lawrence M. Hilton Foundation	Ren Riley	Mark S. Weil and Joan M. Hall
Joan C. Crancer	John and Susan Horseman	Peggy and Jerry Ritter	Phoebe Dent Weil
Curators of the University of Missouri	Marisa Longrais Human	Laura Rogers	Bill and Gina Wischmeyer
Adrienne D. Davis	Ellsworth Kelly Foundation	Dori and Daniel Rootenberg, Jacaranda Gallery, New York	Anonymous
Yvette Drury Dubinsky and John Paul Dubinsky	David W. Kiehl and George Adams	Jerome and Judith Rubenstein	
Jess T. Dugan	Mrs. Young Hie Nahm Kromm and Mr. David V. Kromm	Dr. and Mrs. George R. Schoedinger III	
Julian and Hope Edison	Kenneth and Phyllis Langsdorf	Frank Schwaiger	
	Judith W. Levy	Judith and Robert Shaw Family	
	Allison Light	M. Teresa Simao	

Gifts given between January 1, 2021, and December 31, 2022

Contributors

Art Acquisition Gifts

We are fortunate to have the generosity of individuals who support the purchase of works of art, enhancing the Museum’s collection.

Barbara and Ernest Adelman	Jan and Rand Goldstein	Jane S. Mackey
Lauren and Joseph Allen	Alice Goodman	John P. Margolis, AIA
Robert J. H. Ashton	Edward and Judy Graves	Eliza McMillan Trust
Barrett Barrera Projects	Dorothy S. Gray	Milwaukee Art Museum
James G. Berges and Elizabeth Mannen Berges	Hon. Jean C. Hamilton	Isabelle and Jean-Paul Montupet
Mr. and Mrs. F. Gilbert Bickel III	Harvard University	Donna Moog and Leonard Landsbaum
Jeffrey W. and Tracey E. Bierman	John Gilmore Hayes	Mary and Jim Moog
William K. Bixby	Robert and Signa Hermann	J. Patrick and Magdalen Mulcahy
Charitable Trust	Vicki and Doug Hill	Susan Nagarkatti
Marion B. Black	Mr. and Mrs. James L. Holbrook Jr.	Jane R. Newman
Carol J. Born	EunJoo Ann Hong	Kiku Obata
Dwyer Brown and Nancy Reynolds	John and Susan Horseman	David Obedin and Clare Davis
Richard E. Brumbaugh Trust	Dr. Diane D. Jacobsen	Penny Pennington and Michael Fidler
Elissa and Paul Cahn	Bettie S. Johnson	Mr. and Mrs. William L. Polk Jr.
Jim and Karen Castellano	James Kappel	Chichi Steiner and Tom Rassieur
Center for Curatorial Leadership	David and Dorothy Kemper Family Foundation	Caro Schneithorst Reed and Lawrence A. Reed
Adrienne D. Davis	Mark and Erin Kern	Marti Reichman
Martha Lang Delmez	Stephany and Richard Kniep	Buddy and Jeana Reisinger
John R. Drew	Gene Kornblum	Susanne S. Renner and Robert E. Ricklefs
Yvette Drury Dubinsky and John Paul Dubinsky	Karen and Larry Kotner	Ellen von Seggern Richter and Jan Paul Richter
Gerald and Ida H. Early	Nancy and Kenneth Kranzberg	Peggy and Jerry Ritter
Hope Edison	Mr. and Mrs. Kent Q. Kreh	Mr. and Mrs. John R. Roberts
Adrian Eeles	Mr. and Mrs. James Krekeler	Dr. E. Robert and Carol Sue Schultz
David C. Farrell	Peter B. Krombach	Steve and Marlene Schumm
Melanie and Anthony Fathman, MD	Gary and Patty Krosch	Second Presbyterian Church
Mr. and Mrs. Jeffrey L. Fox	Mr. and Mrs. Lawrence Langsam	Barry and Dale Sharon
Sam and Marilyn Fox	Joseph and Sandra Lehrer	Jerry and Suzanne Sincoff
Roxanne H. Frank	Judith W. Levy	Barry and Victoria Singer
Jean Daniel-Gentry and Hal Gentry	Dick and Jo Liddy	Mr. Richard L. Sokol
Steven Goldberg and J. D. Brooks	Mr. and Mrs. Charles A. Lowenhaupt	
	Mr. and Mrs. John Peters	
	MacCarthy	

Barbara and Gene Spector
Randall and Loraine Stubbs
The Buddy Taub Foundation,
Dennis A. Roach and Jill Roach, Directors
Barbara and Andy Taylor
Christine Taylor-Broughton and Lee Broughton
Ingrid Taylor, MD
Thimble & Thread Quilt Guild
Third Wednesday Group
Ms. Jayne M. Thorne
Pam and Greg Trapp
Mark P. Utterback
Nancy and Charles Van Dyke
Laura and Matt Villa
Ellen von Seggern Richter and Jan Paul Richter
The Wednesday Club of St. Louis
Anabeth and John Weil
Mark S. Weil and Joan Hall-Weil
Phoebe Dent Weil
Patricia S. Walker-Welk and Gerald Welk
Bradford and Christine Werner
Keith H. Williamson and Stephanie R. Williams
Kim and Todd Wolff
Joanne Woll
Mike and Jeanne Zychinski

Gifts given between January 1, 2021, and December 31, 2022



Pam Trapp, Carolyn J. Schmidt, Greg Trapp, Judy Levy, and Min Jung Kim at the Beaux Arts Council exhibition preview for *Art Along the Rivers: A Bicentennial Celebration*

Foundation, Government, and Special Project Donors

We honor these donors who contribute grants and special gifts to advance the Museum’s mission through exhibitions, projects, and general operating support.

\$250,000 and above William T. Kemper Foundation LVMH / Moët Hennessy Louis Vuitton The Betsy & Thomas Patterson Foundation	Dowd Bennett LLP E. Reuben & Gladys Flora Grant Charitable Trust Carolyn Kindle David A. Meyer Neiman Marcus Eric P. & Evelyn E. Newman Foundation William N. Stevens Taylor Family Foundation The Harlene and Marvin Wool Foundation Anonymus	Phenix Marble Company Marilyn Schnuck Charitable Trust Camilla W. Shapleigh St. Louis Cardinals Tarlton Corporation Trio Foundation of Saint Louis Anonymous	Hannah S. Fullgraf Peter and Monica Gunther Florence Heiman Charitable Trust Elizabeth Heller William R. Hoffman Pavla and Daniel Landiss Edward & Thea Lawton Foundation Mr. and Mrs. Charles A. Lowenhaupt Mary Ann Morley and Dennis Smith New York Foundation for the Arts Mr. and Mrs. Henry B. Pflager III Jeannette E. Roach Eloise B. Ross Saint Louis Art Museum Docents Marilyn J. Sandweiss Anonymous
\$100,000–\$249,999 Ellsworth Kelly Foundation, Inc. Missouri Arts Council William R. Orthwein Jr. and Laura Rand Orthwein Foundation	\$5,000–\$9,999 Ameren Missouri Anthony Baumstark, MD John R. Drew Edison Family Foundation FRAME, North America Furthermore, a project of the J. M. Kaplan Fund KPMG, LLP Newell S. Knight Jr. Howard Landon Husch Blackwell LLP	\$2,500–\$4,999 Steven Arenberg Kathleen S. Berg Themetta Berry GreenzGo Rental Power Clifford L. Knight Foundation Samuel H. Kress Foundation	Gifts given between January 1, 2021, and December 31, 2022
\$50,000–\$99,999 Bank of America	\$25,000–\$49,999 Edward Jones Emerson Charitable Foundation	\$1,000–\$2,499 Janine Baker Patrick and Alice Behan Benevity Community Impact Fund The Chod Family Foundation Mary S. Cova and Margaret Nunez Erica Endicott	
\$10,000–\$24,999 Bunge North America Foundation Caleres Cares Charitable Trust Centene Charitable Foundation			

Supporting Public Agencies

We extend our gratitude to the Missouri public agencies that strengthen our efforts to provide inspiring and enlightening arts experiences to the residents of our region and state.

Metropolitan Zoological Park and Museum District	Missouri Arts Council, a state agency	Metropolitan Zoological Park and Museum District	Missouri Arts Council, a state agency
District Board Members 2021	Council and Trust Board Members June 2021	District Board Members 2022	Council and Trust Board Members June 2022
Robert E. Eggmann, <i>Chair</i> Darnetta Clinkscale, <i>Vice Chair</i> Thomas C. Mummert, <i>Treasurer</i> Michelle Harris, <i>Secretary</i> Thomas J. Campbell Pat Coleman Jill Nowak Christine A. Chadwick, <i>Immediate Past Chair</i> J. Patrick Dougherty, <i>Executive Director</i>	Sharon Beshore, <i>Chair</i> Reynaldo Anderson Mike Burke Tracy Downing State Treasurer Scott Fitzpatrick Barth Fraker John Robert Mollenkamp Chris R. Pieper Linda Brown Reed Representative Steven Roberts Senator John Rizzo Senator Caleb Rowden Nola Ruth Mark Sappington Patt Ann Sharp Representative Kathryn Swan David Carl Wilson	Darnetta Clinkscale, <i>Chair</i> Michelle Harris, <i>Vice Chair</i> Thomas C. Mummert, <i>Treasurer</i> Jill Nowak, <i>Secretary</i> Brad Bakker Sheila Hudson Kenneth S. Powell III Christine A. Chadwick, <i>Immediate Past Chair</i> Matthew L. Pollock, <i>Executive Director</i>	Sharon Beshore, <i>Chair</i> David J. Alexander Vicki Bean Matuschka Lindo Briggs Mike Burke Consuelo Cruz State Treasurer Scott Fitzpatrick Barth Fraker John Robert Mollenkamp Chris R. Pieper Representative Steven Roberts Senator John Rizzo Senator Caleb Rowden Nola Ruth Mark Sappington David Schlafly Ann Cady Scott

Contributors

Corporate Partnership Program

We recognize the generosity of the following corporations and foundations that provide sustaining support for Museum programs, exhibitions, and projects.

Leadership Circle \$100,000 and above LVMH / Moët Hennessy Louis Vuitton	Benefactor \$5,000–\$9,999 Ameren Missouri Anheuser-Busch The Aries Company Brown Family Wealth Advisors Bryan Cave Leighton Paisner LLP Buckingham Strategic Wealth Bunge North America Foundation The Daniel & Henry Co. J. P. Morgan Private Bank KPMG LLP Le Méridien St. Louis Clayton Nestlé Purina PetCare Company Olin Corporation Phenix Marble Company Plancorp, LLC Spire St. Louis Cardinals Tarlton Corporation Thompson Coburn LLP TricorBraun, Inc.	Anthem, Inc. Armstrong Teasdale LLP Ascension Belden Bi-State Roof Systems, Inc. BSI Constructors, Inc. Buckeye International, Inc. Capes Sokol Cass Information Systems, Inc. CBRE Chubb Commerce Bank Enterprise Bank & Trust First Community Credit Union Green2Go Rental Power Hager Companies HOK ISC Contracting Lewis Rice LLC Lindell Bank Moneta Polsinelli Safety National Shook, Hardy & Bacon LLP St. Louis Parking Company St. Louis Trust & Family Office Stinson LLP Summers Wealth Management
Chairman’s Circle \$50,000–\$99,999 Bank of America Centene Charitable Foundation Enterprise Holdings Foundation		
President’s Circle \$25,000–\$49,999 Chase Edward Jones Emerson Charitable Foundation		
Director’s Circle \$10,000–\$24,999 American Direct Marketing Resources Caleres Dowd Bennett LLP Graybar Husch Blackwell LLP Interco Charitable Trust Neiman Marcus Sotheby’s Tiffany & Co.	Patron \$2,500–\$4,999 Accenture Ameriprise Financial Service, LLC	

Villa Lighting Supply, Inc. Walsh & Associates, Inc.
Member \$1,500–\$2,499 Advertisers Printing Co., Inc. Albert Arno Inc. Aon B & K Tuckpointing Company Bond Architects, Inc. Carr Lane Manufacturing Co. Dierbergs Markets, Inc. Gemini Builds It Guarantee Electrical Company Hogan Transportation Companies Intoximeters John Bardgett & Associates John J. Smith Masonry Company Kodner Gallery Mary R. Wolff Real Estate Management Co. SumnerOne UHY Advisors, Inc.

Gifts given between
January 1, 2021, and
December 31, 2022



Meredith Holbrook and Bradford and Christine Werner attend a farewell event for former Director Brent R. Benjamin

Matching Gift Companies

These companies provide matching gifts, making it possible for individual donors to multiply their contributions.

American Family Insurance Ameriprise Financial Service, LLC AT&T Bank of America Battelle Bayer Benevity Community Impact Fund BITCO Insurance Companies Blackbaud Giving Fund BNSF Railway The Boeing Company Bright Funds Bunge North America Foundation Caleres Caterpillar Centene Charitable Foundation	Chubb CIGNA Cisco CyberGrants Edgewell Personal Care Elsevier Emerson Charitable Foundation Express Scripts ExxonMobil FM Global Google IBM Johnson & Johnson Family of Companies The Lay Family Foundation Macy’s	Mallinckrodt Marsh McLennan Mastercard Microsoft MilliporeSigma Missouri Foundation for Health Nestlé Purina PetCare Company Novus International Olin Corporation Peabody Energy Pfizer Phillips 66 PNC Foundation Principal Foundation Prudential Financial Refinitiv	Regions Financial Corporation Salesforce Spire Starbucks Stifel Tegna Foundation Thermo Fisher Scientific Thomson Reuters UMB Financial Corporation U.S. Bank Verizon VMware
---	---	---	---

Gifts given between
January 1, 2021, and
December 31, 2022

Leadership Council

Leadership Circle \$100,000 and above Mr. and Mrs. J. Patrick Mulcahy Pershing Place Foundation, Anabeth and John Weil, Trustees Jeanne and Rex Sinquefield Barbara and Andy Taylor
Chairman’s Circle \$50,000-\$99,999 Michael and Noémi Neidorff

President’s Circle \$25,000-\$49,999 Mr. and Mrs. W. Randolph Baker James Berges and Elizabeth Mannen Berges Hope R. Edison David and Lelia Farr Mr. and Mrs. David C. Farrell Alison and John Ferring Roxanne H. Frank Mr. and Mrs. Douglas E. Hill Mr. and Mrs. James L. Holbrook Jr. John and Susan Horseman
--

Mr. and Mrs. David W. Kemper Dr. Stuart A. Kornfeld Nancy and Kenneth Kranzberg Mr. and Mrs. Kent Q. Kreh Mr. and Mrs. Charles A. Lowenhaupt Mr. and Mrs. John Peters MacCarthy Jack and Susan Musgrave David Obedin and Clare Davis Penny Pennington and Michael Fidler Emily Rauh Pulitzer Alvin and Ruth Siteman Pam and Greg Trapp Bradford and Christine Werner Keith H. Williamson and Stephanie Williams Mr. and Mrs. Gary Wolff Anonymous
--

Beaux Arts Council

Director’s Circle \$10,000–\$24,999 Ms. Susan M. Barrett Mr. and Mrs. Stephen F. Brauer Patrick and Laura Crowley

Mr. and Mrs. Logan W. Finerty Steve and Linda Finerty Mr. and Mrs. Jeffrey S. Gershman Dr. Mark S. Weil and Mrs. Joan M. Hall-Weil Mr. and Mrs. Robert R. Hermann Jr. Bettie S. Johnson Mr. and Mrs. Mark A. Kern Mrs. Lesley C. Knowles James and Anna McKelvey Anna M. Moll Jim and Mary Moog Audrey W. Otto The Prufrock Foundation Mr. and Mrs. John R. Roberts Mr. and Mrs. Donald L. Ross John S. and Jody J. Ross Foundation Tom and Ulrike Schlafly Mrs. Judith A. Toombs Steve and Lisa Trulaske Ms. Phoebe Dent Weil Jen and Jill Wohlner Mrs. Bonnie B. Wolfarth Jody and David Young Mr. and Mrs. Michael E. Zychinski

Benefactor \$5,000–\$9,999 Costas and Assimo Azariadis Ted and Robbie Beaty Judith D. Bender Suzanne M. Besnia and Victor L. Richey Mr. and Mrs. F. Gilbert Bickel III Jeffrey W. Bierman and Tracey E. Bierman Penelope and John Biggs Mark and Ramsey Botterman Mr. and Mrs. Blackford Brauer Mr. and Mrs. Paul R. Cahn Mr. and Mrs. Stephen P. Cortinovis Mr. and Mrs. William G. Cotner Jerry and Mary Beth Daniels Adrienne D. Davis Yvette Drury Dubinsky and John Paul Dubinsky Jennifer S. Kingston and Robert F. Epperson Jr. Sam and Marilyn Fox Foundation Colin W. Frost and Emily K. Frost Mr. Charles Gallagher Mr. and Mrs. David P. Gast Mr. and Mrs. William A. Gilbert Karen and Skip Grossman Mr. Michael C. Heim Holekamp Family Foundation Alexis Cossé and Erik Karanik Bonnie and Steven Katz Mrs. Nancy Koller Cindy and Tony Kooyumjian Eugene Kornblum Mr. and Mrs. Peter B. Krombach Mr. and Mrs. Lawrence Langsam Mr. and Mrs. Melvyn L. Lefkowitz Mr. and Mrs. Joseph D. Lehrer Ms. Judith W. Levy Mrs. Ann Liberman Mr. and Mrs. David A. Linenbroker Joan and Mitchell Markow Colleen McMillan Mr. and Mrs. Jean-Paul L. Montupet Dr. and Mrs. Philip Needleman Ms. Kiku Obata Thom Pegg Jerry and Peggy Ritter Mr. and Mrs. Zsolt Rummy Mr. and Mrs. William C. Rusnack Mrs. Dian C. Schock Barry and Dale Sharon Terry Moore Shepley Barbara and Gene Spector Dr. and Mrs. James Speiser Mary Ann and Andy Srenco Staenberg Family Foundation Mary Strauss

Contributors

Elizabeth and Tim Swank
Patricia Taylor
Christine Taylor-Broughton
and Lee Broughton
Jennifer and Nicholas Tompras
Mrs. Jane S. Tschudy
Mr. Mark P. Utterback
Jim and Stacey Weddle
Josephine and Richard Weil
Mr. W. Grant Williams III,
Williams Family Charitable
Foundation

Patron
\$2,500–\$4,999
Mary Jo Abrahamson
Robert J. H. Ashton
Matt and Mary Badler
Patricia Martens Balke, PhD
Susan M. Barrett and
Chris Poehler
Mr. and Mrs. Barry H. Beracha
Emily and George Bitting
Mr. and Mrs. Van-Lear Black III
Mr. David A. Blanton III
Elaine and Harold Blatt
Sarah and Jason Brauer
Mrs. Virginie H. Brightman
Barbara Bryant
Ms. Elise R. Cady
Mr. and Mrs. John R. Capps
Mary Carmody and
Jim Owczarzak
Jim and Karen Castellano
Central Bank of St. Louis
Mr. and Mrs. Robert A. Cohn
Mr. and Mrs. Alexander M.
Cornwell III
Kevin Counihan and
Maryanne Hertel
Carol B. Darnall
Christopher and Jane de Wolff
Maria and Tim Desloge
Mr. Charles T. Dodson
Bill Donius and Jay Perez
Liz and Chris Dorr
Mr. Quintus L. Drennan Jr.
Ms. Barbara S. Eagleton
Dr. and Mrs. Gerald L. Early
Frankie and Carl Eichenberger
Robert and Rosemary Emnett
Tom and Dede Farquhar
Melanie and Anthony
Fathman, MD
Dorothy and Billy Firestone
Mr. and Mrs. John E. Fischer
Bradley Fogel and
Bella Sanevich
Ms. Gretta Forrester
Mr. and Mrs. Ronald A. Fromm
Mr. and Mrs. F. Scott Galt
Mr. and Mrs. Martin E. Galt III
Mr. and Mrs. Walter J. Galvin

Jean Daniel-Gentry and
Hal Gentry
Ms. Barbara Gervais
David and Barbara Gifford
Mrs. Joseph F. Gleason
Dr. Anne Carol Goldberg
Mr. and Mrs. Rand S. Goldstein
Alice Goodman
Mrs. Barbara B. Goodman
Michael C. and Diedre J. Gray
Mr. Frank J. Guyol III
Marcia Hart
Milton Hieken and
Barbara Barenholtz
Mr. and Mrs. Christopher M.
Hohn
Kristen and Rick Holton Jr.
Lotsie and Rick Holton
Richard C. and Louise R. Jensen
Suzanne and Jim Johnson
Simon and Francine Katz
Fraeda Kopman
Richard F. and Lisa G. Kraner
Mr. and Mrs. James Krekeler
Mr. and Mrs. Seth Leadbeater
Fred M. Lee and Nancy E. Lee
Mary Lou Lemley and
David Kuhler
Mr. Joseph C. Lindell Jr.
Lococo Fine Art Publisher
Mrs. Andrea Luebbert
Mr. and Mrs. John N.
MacDonough
Jean Marglous
Ms. Katherine Marshak
Mrs. Leigh Mason
Mr. and Mrs. James S.
McDonnell III
Robert and Melissa Merlin
Dick Miles and Pat Whitaker
Dr. Haresh and
Mrs. Hiroo Motwani
Susan Nagarkatti
Anita and John O’Connell
Anne Pokoski and Ian Cohen
Mr. and Mrs. William L. Polk Jr.
Judy and Paul Putzel
Mr. and Mrs. Walter C.
Reisinger Jr.
Gregory R. and
Ann E. Rhomberg
Dr. and Mrs. Philip L. Robbins
Jane and Bruce P. Robert
Kathleen Rogers and
Toby Martin
Ms. Eddie Rosenheim
Ms. Ann R. Ruwitch and
Mr. John Fox Arnold
Ms. Patty Ryan
Barry and Ellie Samson
Mr. and Mrs. James M.
Schloeman Sr.
Dr. and Mrs. E. Robert Schultz

Richard and Claudia Seifert
Dr. Alan B. Silverberg, MD and
Ms. Kim Silverberg
Mr. and Mrs. Joseph R. Sivewright
Greg and Becky Smith
Mr. and Mrs. Kenneth B. Steinback
Mr. and Mrs. Donald H. Streett
Mrs. Georgianna C. Streett
Mrs. Melinda M. Sullivan and
Dr. Paul Sullivan
Sissy and Ted Thomas
Mrs. Sarah Trulaske
Laura and Matt Villa
Joseph and Margaret
von Kaenel
Barbara and David Ware
Mei Chen Welland
Teresa and Brian Wickenhauser
James M. and
Rev. Dr. Barbara G. Willock
Mr. Brian S. Witherspoon
Mr. and Mrs. John J. Wolfe
Kathleen Wood and Paul Taylor
Mr. and Mrs. Douglas H. Yaeger
Robert Young and Katy Kreusser
Dr. Deborah Zimmerman and
Dr. Jonathan Root

Member
\$1,500–\$2,499
Anne Adderton and Peter Dolan
Mr. and Mrs. John S. Alberici
Dr. and Mrs. Jorge M. Alegre
David and Melanie Alpers
Carol Robert Armstrong
Carine and Elie Azrak
Mr. and Mrs. Joseph N. Bacino
Nannette Baker and James Dunn
Mrs. Walter F. Ballinger II



Carolyn Farrell, Mary Jo Abrahamson, Wilma Pasternak, and Teri Steinberg at the Beaux Arts Council exhibition preview for *Paintings on Stone: Science and the Sacred, 1530–1800*

Mr. Anthony J. Bardol Jr.
Mico Barkofske
Ms. Harriet E. Baron
Dr. Samuel Bartmess
Phil and Peggy Beckley
Christy Beckmann and
James Vykopal
Ann Marie Behm and
Mat Madison Turner
Brent R. Benjamin
Mr. and Mrs. Richard E. Beumer
Sarah J. and Wesley W. Biggs
Mrs. Holly Bird
Eleanor “Snooky” Blakemore
Susan and Terry Block
Dr. Donald A. Blum
Ken and Mary Bower
Dr. and Mrs. Gregory Brabbee
Mark and Susan Bronson
David and Laurie Brown
Ms. Nancy Reynolds and
Mr. Dwyer Brown
Spencer and Phoebe Burke
Carol and Mark Burkholder
Mr. Paul J. Cambridge and
Dr. Amanda Trudell
Cambridge
Mr. and Mrs. William M. Carey
Jerry and Anne Carlson
Kathryn and Phil Carmody
Mr. and Mrs. Jean-Jacques L.
Carnal
David Charak
Mr. and Mrs. Robert J. Ciapciak
Carol B. Claypool
Annie Rae Clementz and
Jeffrey M. Threlfall
Maria and Nicholas Clifford Jr.
John Clopton and Becca Lozano



Pallavi Chandak, Michelle Cohen, Carol Goldstein, Hiroo Motwani, and Diane Dark enjoy the Beaux Arts Council preview for *Global Threads: The Art and Fashion of Indian Chintz*

Charles and Julia Cobaugh
Susan and Carmon Colangelo
David Conner and Paulina Conner
Boo and Chuck Cook
Marcy and Richard Cornfeld
Ann Phillips Corrigan and
William Corrigan
Mrs. Andrew B. Craig III
Gregory D. Mudd and
Mark H. Critchfield
Mr. Terry Crow
Mr. Gabriel E. Crump
Sarah and David Cunningham
Mrs. Donald Danforth Jr.
Ms. Elizabeth G. Danforth
Hon. and Mrs. John C. Danforth
Molly and Chris Danforth
Diane Dark
Clark S. and Mary Jean Davis
Martha Lang Delmez
Linda Derrick
Dr. V. R. Devineni and
Dr. Vijaya Kumari
Drs. David and
Susan Dobmeyer
The Honorable
Margaret Donnelly and
Dr. David Riedel
Kay Drey
Ellen and Henry Dubinsky
Mr. Ryan C. Easley
Ms. Tann Schafer and
Dr. Kenneth Eigenberg

Anton F. Eisel and Ann T. Eisel
Mrs. Rita W. Eiseman
The Ellenhorn Family
Mrs. Sara P. Epstein
David D. Farrell and
Helene Urvoaz
Mr. and Mrs. Kevin R. Farrell
James and Glenda Fiala
Jimmy Fiala and Lily Fiala
Susan M. Fitzpatrick and
Tom Wyman
Laura and John Foughty
Mr. and Mrs. Lucien R. Fouke Jr.
Mr. and Mrs. John R. Fox
Mary and Steven N. Frank
Michael H. Freund
Nancy Friedland and
James Florczak
Dr. Robert H. and Lois Friedman
Mr. William T. Gamewell
Judith Garfinkel
Mr. and Mrs. Joseph J. Gazzoli
Ms. Deborah Gehrin
Margaret Gilleo and
Charles Guenther Jr.
William and Petra Gilmore
Jeanie and Michael Gleason
Joseph and Joan Gleich
Judy and Al Goldman
Gary M. Grant
Ronald and Jan Greenberg
Timothy Greenwald and
Stacey Goldman

Paula and Michael Gross
Mr. and Mrs. Richard T. Grote
Mrs. and Mr. Mary M. Gunther
Ms. Marilyn J. Haberle
Dr. Mark and Amy Haimann
Mr. and Mrs. Melvin Leon Hall
Hon. Jean C. Hamilton
John and Barbara Hammond
Stephanie and Mark Hampton
Tim and Elizabeth Hampton
Mr. and Mrs. Stephen P. Harbaugh
Anne and Sheldon Harber
Eugene and Lori Harris
Jim Harris
Mr. and Mrs. Michael H. Heinz
Anne W. Hetlage
Hindman
Blake Hoel and C. Berit Nelson
Christopher and Virginia Hoepfer
Janet and Tom Horlacher
Margie Horowitz
Suzanne and Thomas Hough
Dr. and Mrs. John W. Hubert
Chris and Lisa Imbs
Edward and Margie Imo
Joanne and Joel Iskiwitch
Diane D. Jacobsen
Ron Jagels and Tim Bahr
Daniel Jay and Mary Ann Lazarus
Lesa and Rick Johnson
Mr. and Mrs. Scott Johnson
Mr. and Mrs. Charles E. Jones
Robert and Carol G. Jones
Claudia Joyce
Mr. and Mrs. Eugene S. Kahn
Simon and Cleo Kelly
Mr. and Mrs. John W. Kemper
Mr. Barry Kessler
Ward and Carol Klein
Stephany and Richard Kniep
Fran and Roger Koch
Joanne Kohn
Diane and Robert Kopitsky
Karen and Larry Kotner
Dr. and Mrs. Nicholas T.
Kouchoukos
Keith and Cheryl Kowalczyk
Sallie W. Kratz
Susan and Stuart Krawll
Mr. and Mrs. Kromm
Gary and Patty Krosch
Alex and Becky Krupski
John and Sharon Kueneke
Ms. Joyce LaFontain
Phyllis and Kenneth Langsdorf
Peter and Julie LeBlanc
Susan Bower and Stephen Leet
Frederick and Erika Lewis
Mr. and Mrs. Richard A. Liddy
Jill and Luke Lindberg
Dr. George A. Lodoly
Ms. Rachel Loduca
Willis A. Lorts

Christy Love
Ms. Ann Lucas
Barbara Luedde and Carl Pruess
Jordan and Jim Luzecky
Dr. and Mrs. Carl A. Lyss
Mary K. MacDonald
Mrs. Jane S. Mackey
Mr. and Mrs. Kevin A. Maher Sr.
Megan and Ryan Maher
Tina and Kevin Maher
Mr. and Mrs. Aaron I. Mandel
Phyllis and George Markus
Mr. and Mrs. Edward W. Martin
Linda Martinez and Dennis Baird
Kimberly R. McAllister
Mr. and Mrs. Charles N. McAlpin
Margaret McDonald and Dave Ott
Nancy and Neil McDonald
Jennifer and Jeffrey McDonnell
Mrs. Constance McPheeters
Jobie Meier
Dr. William D. Merwin
Mr. and Mrs. Paul T. Miller
Mr. and Mrs. Stephen D. Mitchell
Ms. Ellen Mocerì
Ms. Gloria M. Montano
Donna Moog and
Leonard Landsbaum
Henry Moyerman and
Abbie Tolon
Mr. Thomas J. Mroczkowski
Tom and Janet Mug
Dr. Julia Muller and
Mr. Earl Shreckengast
Mr. and Mrs. Birch M. Mullins
Nikki Murdick and
Michael Reynierse
Jim and Sheila Musca
Mr. and Mrs. Richard A. Navarre
Needles’ Family Charitable
Lead Trust
Mary E. Nelson and
Victoria E. Nelson
Mr. Charles S. Nemecek
Dr. Matthew and Jane Newman
Andy and Peggy Newman
Terence and Jan Niehoff
Jeremy Nighohossian and
Betty Kirksey
Mr. Andrew O’Brien
Dr. Daniel L. O’Brien
Patrick and Susan O’Brien
Mr. and Mrs. Jack L. Oliver III
Mr. J. Matthew Pantaleoni
Mr. and Mrs. Jules L. Pass
Wilma Pasternak
Rebecca Penniman and
Louis Wittenberg
Matthew G. and Dolores Perlow
Mr. and Mrs. Raymond W.
Peters II
Ms. Georgia C. Pettus
David and Adrienne Piston

Gifts given between January 1, 2021, and December 31, 2022

Contributors

Dawn Smith-Popielski and Dominic Popielski
Dr. and Mrs. William J. Popovic
Jim Probst
Mrs. Mary V. Rassieur
Ms. Mimi Ravarino
Brooke and Zack Ray
Mrs. Harry E. Raybuck Jr.
Caro Schneithorst Reed and Lawrence A. Reed
Dr. and Mrs. Thomas E. Reh
Mrs. Marti Reichman
Susanne S. Renner and Robert E. Ricklefs
Linda Riekes
Steven Roberts and Eva Frazer
Mr. and Mrs. Rush L. Robinson
Linda and George Rolby
Mr. and Mrs. John S. Ross Jr.
Melissa and Jeff Ross
Erin Ross Moses and James Moses
Timothy Ruberton and Michael Ruberton
Mr. and Mrs. Alan A. Sachs
Mrs. Linda Saligman
Dr. Bobby and Denise Sandage
Ted and JoAnn Sanditz
Paul and Lucinda Santiago
Mark and Laura K. Sawyier
Jon and Janea Schaeffer
Andrea Schankman
Betsy and Jeffrey Schechter
Carolyn J. Schmidt
Mrs. Connie Schnuck
Craig and Nancy Schnuck
Susie and Bob Schulte
Dr. and Mrs. Richard C. Schulz
Matt and Annemarie Schumacher
Marlene and Steven Schumm
Pat and Ken Schutte
Drs. Benjamin and Susan Schwartz
Ann Cady Scott
Carolyn and Herschel Sellers
Mr. and Mrs. A. James Shafter
Julie and William Shearburn
Susan and David Sherman III
Lisa and Allan Silverberg
Mrs. Carole A. Simon
Suzanne and Jerry Sincoff
Bill and Kathleen Sitzler
Mr. Stephen W. Skrainka
Phillip and Annette Slattery
Dr. Raymond G. Slavin
Dr. William S. and Mrs. Margaret Ann Sly
Barbara Martin Smith and Timothy V. G. Smith
Gerard and Jolynn Smith
John A. Sopuch, MD
Ms. Susan A. Stangler
Mrs. George E. Stein

Teri Steinberg
Mr. Ken Stuckenschneider
Mr. and Mrs. Jeffrey A. Stuerman
Donald M. Suggs
Tom and Lisa Suntrup
Thomas Herm and Mary Susman
Grenville and Dianne Sutcliffe
Donald and Linda Sutherland
Harriet Switzer and David Cronin
Ingrid Taylor, MD
Jane Tenquist and Kevin Mahoney
Diana P. Thomas
Mr. and Mrs. Jack E. Thomas
Dr. Lewis J. Thomas Jr.
Mr. and Mrs. William S. Thompson
Ken and Betsy Thorp
Mark and Sudie Throdahl
Dr. Jerry Thurman
Dr. Jeffrey P. Tillinghast and Dr. Karen E. Forsman
Louise H. Flick and William R. True
Abby and Mark Turner
Susan and Peter Tuteur
Susan and Ben Uchitelle
Sarah Umlauf and Kyle Andrews
Mr. and Mrs. Charles E. Valier IV
Nita and Henk van der Werff
Thomas Vandiver and Carolyn Haimann

Mr. and Mrs. George K. Vogt
Mrs. Beverly A. Wagner
Mr. and Mrs. John K. Wallace Jr.
Mr. David G. Warner
Daniel Weber and Bhooma Aravamuthan
Dr. Susan Bawell Weber
Robin Weinberg and Scott Anderson
David Weiss and Bobby Sanderson
Ann Carroll Wells and David M. Diener
Tom Wendel and Marian Nunn
Robin and Tim Wentworth
S. William and Marcia Whitson
Dr. Martin Wice and Ms. Betty Kagan
Mr. William B. Wilson
Brenda Witt and Brian Putzier
Samuel Todd Wolff and Kimberly Wolff
Mark S. Wrighton and Risa Zwerling
Gary J. Wuest and Lisa Lazier
Ms. Rita M. Wylie
Mary Yousef and Sarah Yousef
Stuart and Betsy Zimbalist
Anonymous

Gifts given between
January 1, 2021, and
December 31, 2022



Bobby Sanderson and Charles and Roz Lowenhaupt at the Beaux Arts Council preview for *Global Threads: The Art and Fashion of Indian Chintz*

Membership

The Museum recognizes those Members who supported the Museum with a gift at the \$250 Supporting level or higher.

Sponsor Members

Dianna and Joe Adorjan
Mr. Terrence D. Alan
Dr. and Mrs. Philip O. Alderson
Mary-Dale Amison and James DeWoskin
Melanie and James Appelbaum
David and Martha Aronson
Mrs. Janine S. Baker
C. William Balke and M. Denise Quandt
Mr. Clarence C. Barksdale
Anthony and Madalyn Baumstark
Andrew and Renee Bell
Kathy Berg and Judy Gallegos
Sam C. Bertolet and Helen D. Ziercher
Evelyn Bevans and Ann Parker
John and Ann Bieller
Gary Bilow and Michele Shoresman
Marian and John Bleeke
Joyce Bluett and Barbara Shapiro
Sarah and Andy Blumenfeld
Drs. James and Nanci Bobrow
Jim and Jeanine Bohan
Leslie McIntosh Borrelli and Stefano Borrelli
Rick and Joyce Brenner
Daniel Bronson and Erzsebet Naar
Jami Brown and John Brown
Chauncy and Joyce Buchheit
Mr. Ron Buck
Ralph and Chris Burgess
David Butler and Lance Butler
Jim Butler and Nancy Hamilton
Jennifer Fanson and Jean H. Byron
Mrs. Carol Carlson
Ms. Tobie Chapman
Mr. and Mrs. Edward Chod
Ms. Judith Day Chouteau
Donald M. Cobin and Elizabeth F. Cobin
Chela Colvin and Cynthia Colvin
Ms. Maribeth Concannon
Dave Cormak and Twyla Cormak
Kathianne and David Crane
Maebelle Danforth
Carlos and Patricia Daughaday
Mrs. Donald V. Dichsen
Jane and William Doub
Sarah Duffy and Ed Smith
Terry and Clay Dunagan
Catherine and Tad Edwards
Mrs. D’Arcy G. Elspeman
Ms. Jo Ann Emmerich
John and Phyllis Evans

Mr. Richard Fahey
Michael and Mary Fedak
Steve Feiner
Mrs. Esther Frank
Mr. Peter E. Fuerst
Dr. Suzanne Furesz and Mr. Todd Furesz
Mr. Gregory M. Glore
Jason Goe and Sandra Webster
Karen Griesse
Mr. Arthur Grimm and Ms. Jenny Grimm
Ms. Noelle Gunter
Mr. and Mrs. Ralph J. Hager II
Ian and Melanie Halley
Mrs. Lynn Friedman Hamilton
Jane and Dwight Hardin
Dr. Jesse B. Harris Jr. and Dr. Elizabeth A. Tarpey
Debra and Gary Haynes
Aisha and Jacob Hedges
Mr. and Mrs. J. Philip Hellwege
Alan Henderson and Sara Smith
Ann Hogan
Jerald Howell and Maria Suriel
Carol Hughes and Chris Viles
Ray Hunnicutt and Marlin Dixon
Mr. and Mrs. Russell H. Isaak
Frank Jacobs and Marylen Mann
Sean and Kim James
Kathleen Jenkins and Kerry Jenkins
Rich and Jan Jenkins
Wayne and Cheri Jones
Kay Kaiser and John Carr
Richard T. Katz and Stacey Lee Smith
Mr. David T. Kiefer
Joan Killgore and Kendall Killgore
Ruth E. Kim and David T. Hamilton
Eivind and Lisa Kolemmainen
Kathryn and Steven Korbecki
Mr. and Mrs. James A. Lammers
Jane Birdsall Lander and Robert Lander
Pavla and Daniel Landiss
Jason Lane and Zak Torricelli
Allen Langston and Marilyn Holmes
Ms. Amy Lehman
Mrs. Sally S. Lemkemeier
Ken and Pam Lester
Mrs. Barbara Levin
Mont and Karen Levy
Kathy and Rich Lintz
Barbara and Edward Little
Ms. Rebecca Luce



Donald Suggs at a reception to welcome Min Jung Kim as the Barbara B. Taylor Director

Ms. Rita C. Luddon
Dr. and Mrs. Paul Lux
Daniela Quilter and Ian MacEachern
Ms. Kathy Manganaro
Laura and David Margolis
Charlotte Martin and Julianne Martin
Michael Maskus and Catherine Augustin
Stewart and Sylvia Massad
Ms. Sue Matlof
William Maxwell and Julia Walker
James and Susan McHugh
Renée and Bruce Michelson
Donald and Vicki Mielcarek
Jessica and Andy Millner
Verla and Richard Mitchell
James and Merry Mosbacher
Mr. and Mrs. Francis B. Nelson Jr.
Michael Ness and Jennifer Voelker
Michael and Olga Nogin
Cathy Barancik and Steve Novik
Mr. and Mrs. Charles W. Oertli
Mr. David T. Orthwein
Dr. Frank Patrick
Elizabeth and Steven Pelch
Ms. Katrina Pfeiffer
Darin Price
Jacquelynn Richmond and Barbara Faucett
Dr. Nancy Ridenour
Monaca Rogers

Dr. Flordeliz Ross
Sammy and Joseph Ruwitch Jr.
Roy and Christine Saffold
Mary and Jack Schafers
Katie and Steve Schankman
Dr. Mark Alan Scheperle and Mr. Garison C. Salinas III
Robin Seuc and J. Eduardo Seuc
Mr. James Shekelton
Joan and Charles Sheppard
Gary and Trishelle Silverman
Ray Simon and Mel Pashea
Ms. Suzanne M. Siteman
Mrs. Judith S. Smith
Mr. and Mrs. Stephen G. Sneeringer
Bob Carr and Connie Stamper-Carr
Susan Stark and Paul Fendler
Michael C. Stein and Francene LeMonds
Barbara and Warren Stiska
Mrs. Tegner M. Stokes
Ms. Vicki Taggart
Peter Tao and Helen Lee
Mr. R. David Taylor
Mr. and Mrs. Timothy J. Tegeler
Steven and Marilyn Teitelbaum
Jacqueline Turner and Melvin Tann
W. Urquhart and Ashley Singh
Mr. Stephen M. Vano
Dr. Betty R. Varghese
Kevin G. Varty and Meg Bargeon
John and Mary Ann Virant
Elisa N. and R. Randall Wang

Contributors

James and Malinda Watson
Daniel Weil and Jennifer McAfee
Beverly Wendland and
Michael McCaffery
Felix Williams
Kathleen Wilson and
Paula Russell
Kathryn and Richard Winter
Mrs. Barbara M. Wohltman
Anonymous

Associate Members
Dr. Elliot Abbey
Ronald and Sandra Ackerman
Ms. Gwen Adams
Susan Adams and Gwen Adams
Craig and Marianne Adoor
Mr. S. William Aitken
Mr. Neal Albritton and
Mrs. Allyn Albritton
Dustin Allison
Marty and Audrey Altepeter
Mr. Cole Alves
Mr. Lester R. Anderson
David and Patty Aplington
Stephen and Darien Arnstein
Mr. William Artzt
Mr. Michael G. Asbury
Ms. Kathryn A. Aschenbrenner
Susan and Randy Aselage
Brooke Atkinson and
David Atkinson
Dr. Arthur I. Auer
Dennis Babbitt and
Martha Weston
Norena and George Badway
Julie and Marcus Bahr
Brad and Darla Baker
Barb Barber and Molly Rater
John and Karen Barhydt

Thomas and Cecilia Barnett
Andrew Barrett and
Kayla Barrett
Mr. Anthony Bassett
Ms. Pamela Bauer
John and Melinda Baum
Michael and Beth Beasley
Mr. Walter R. Beatty
Mr. Stephen G. Bell
Mr. and Mrs. Michael Belshe
Ms. Briana Bierschenk
Dale Bilyeu and Lynn Maupin
Stanley and Claire Birge
Art and Susan Bishop
Marghuretta Bland and
Christopher O'Connor
Robert and Paulette Bliss
Ray and Karen Bond
Mrs. Suzanne Bouchard
Joan and Christopher Bowe
Peggy Bowe and Liz Stern
Mrs. Susan R. Boxerman
Mr. John A. Brennan Jr.
Darryl and Haley Bridges
Mr. and Mrs. Douglas A.
Brockhaus
Angie and Doug Brown
Ann K. Brown and
Douglas S. Brown
Mr. Boyd Brown
David Brown
Mr. Joe Brown
Edwin and Tracy Brubeck
Reg Bulkley and
Carol Dunaway
Diann Burke and
Kevin Chestnut
Mrs. Susan Burns
Samuel Burstein and Cheryl Boyd
Michael and Claudia Bush

Mr. and Mrs. Richard E. Butler
Ms. Susan Callahan
Marie A. Casey and
Kenneth J. Entringer
Kristine and Shandy Casteel
Mrs. Christine Kurtz Casten
Martha Chapo and Brian Koch
David and Robin Chervitz
Alberta and Peter Chulick
Pat Ciapciak and Diane Reim
Michael and Gloria Clement
Ms. Pamela Coffin
William Conley and
Lucy Conley
Jennifer Williamson and
Allan Connolly
Maxwell and
Rebecca Cooperman
Doug Copeland and
Marie-Hélène Bernard
Kathleen and Randy Corbet
Bre Cosseboom and
Christina Grubb
Mr. and Mrs. Raymond
Costello Jr.
Ms. Anne D. Crane
Dr. Erika Crouch
Mr. and Mrs. David M. Culver
Rev. Dr. Sheldon W. Culver
Durb and Ellen Curlee
Merilee Curran and
Tom Curran
Mr. Anthony J. Cutaia
Marc and Jill Czapla
Elisa D'Antonio and
Denise D'Antonio
Carla Dawson and
Dennis Graham
Mr. Frank H. Dayton
Linda and Art De Villar

Fred and Susan Delano
Pamela Dern and Alex Dern
Mrs. Mary Rose Desloge
Jon Deuchler and
Teresa Andreone
Dorothy and Daniel Diehl
Betsy Domoto and
Alyson Domoto
Roman and Alla Dorfman
Mr. Christopher Dorr
Christina Dougherty and
Brent Mueller
John and Barbara Doyle
Mr. Mark Doyle
Julia and Nolan Drafahl
Michael and Linda Drohlich
Robert and Jean Ducker
Mr. Robert H. Duesenberg
Ms. Ann L. Duncan
Ann Earley and Bob Siemer
Mary and John Easley
Dr. Debra Ebel
Mr. and Mrs. William J. Eckert
Dr. Mark Edelman
Robert Eilers and
Dan Bextermueller
Seth and Marion Eisen
Kurt Bussmann and
Shirley Eisenhauer
Professor Ellis
Christine and Brian Elsesser
Debra and William Emerson
Jean Emling and
Barbara Emling
Kathie Ernst
Heather and Len Essig
Mr. and Mrs. Bijan Etezadi
Tim and Jeannette Ewing
Mr. and Mrs. Fred W.
Fangmann
Charles and Frances Fanning
Mary Beth Farrell and
Jonathon Walker
Susan and Tony Favazza
Patrick and Gloria Fearon
Denise Fears and Jerome Fears
Thomas and Barbara Feiner
George Feller and
Richard Feller
Ms. Mary Ferguson
Ms. Carol A. Fichtelman
Dr. Robert Rodriguez and
Dr. David Fike
Barbara and William File
John and Jacqueline Finger
Gordon and Margaret Finley
Shereen and Michael Fischer
Dr. Patricia R. Forni
Sandra and Mort Fowler
Mr. and Mrs. Terry L. Franc
Mrs. Robert E. Frane
Cathy Friedmann
Edward and Joan Funke

Dr. M. Carolyn Gamache
Alyson and Gregg Garland
Nelle Garrecht and
Robert Garrecht
Fritz and Mardie Gebhard
Nancy and Bob Gellman
Dr. Amy George and
Mrs. Jo Anne George
Mr. and Mrs. Jerome L. Gidlow
Edward Giganti and John Brase
Ms. Audrey Giovanni
Joy Glass and Richard Milazzo
Robert and Abigail Gnagey
Mr. Edward J. Goedeker
Karen and Lawrence Goering
Susan and Robert Goldstein
Joseph and Joan Goltzman
Mrs. Jane Goode
Joseph and Kim Gorman
Maurice and Edna Graham
Stephen and Cynthia Graham
Ms. Elizabeth L. Green
Mr. and Mrs. Phillip M. Greene
Rabia Gregory and
Arch Gregory
Anne and Karl Grice
Carol and John Groneck Jr.
Brenda Grossman and
Peter Brody
Mr. Jim Grubbs
Ms. Carol A. Gruen
Brian and Michelle Grus
Leonard and Betty Guarraia
Ms. Lois Guller
Irene and Bob Gulovsen
Rebecca A. Guntli and
Timothy M. Guntli
Kristine Haglund and
Mark Asplund
Albert and April Hamel
Judith and Bryon Harris
Mr. and Mrs. Jeffrey Hartenberger
Mr. Mark A. Hartford
Franklin and Rachel Haspiel
Kenneth and Ninda Hastings
Geraldyn Hayes
Virginia E. Heagney and
James P. Tobin
Mr. and Mrs. Bruce Hecker
Mr. and Mrs. Robert H.
Heimburger
Mr. and Mrs. Jay B. Hellwege
Jeffrey Olearczyk and
Jason Hensley
Phyllis and Brad Hershey
Grant and Rebekah Hickman
Barry Highbloom and
Carrie Highbloom
Betty and Eugene Hildebrandt
Sandra Hindelang and
Shannon Dunham
Mrs. Phyllis Hippenmeyer
Paul and Melissa Hite

Cary Hobbs and Mark Anderson
Lesley and Jay Hoffarth
Lawrence and Barbara Holmes
Alfred and Marilyn Holtzer
Dr. Alan W. Hopefl
Naretha Hopson
Dr. Malaika Horne and
Mr. Prince Wells
Angela and Philip Huddleston
Gregory and Mary Ann Hueser
Bob Hughes and Linda Shaw
Jim and Laure Hullverson
Thomas and Elizabeth Hyers
Doug and Kris Ilgenfritz
John and Michelle Jackson
Russell Jackson and
Alex Gutierrez
Glenda and David Jedlicka
Theresa and Zulfikar Jeevanjee
Sarah Jennings and
Robert Underwood
Mr. David Jockenhoefer
Gail Johns and Lee Fox
Ms. Marjorie E. Johnson
Ken and Jane Jones
Stacey Wehe and Paul Jorjorian
Jonathan and Rebecca Jump
Edwin and Michelle Justin
Ms. Karen S. Kalish
Joni and Drew Karandjeff
Stuart and Susan Keck
Jesse Keller
Robert and Margaret Kemp
Marji Kennedy and
Adrienne Kennedy
Karen A. Keske and Todd Keske
Mr. John Key
Stephen and Nancy Keyser
Michael and Stacy Kilker
John and Susan Kilo
Dr. Tinna Papay King and
Mr. Michael J. King
Charles G. Klasek and
Polly Klasek
Carol and David Klobucar
Jeff Klopfenstein and
Susan Klopfenstein
Ms. Patricia Gussie Klorer
Mr. Douglas Koch
Thomas and Tricia Kolbrener
Mark and Virginia Koors
Elizabeth Kopjas and
Lance Tulacro
Helen Kornblum
Ms. Katherine Kornfeld
Stanley and Susan Kottler
Dr. Maria Kovacs
Madeleine D. Kraus
Paul Krieger and
Patricia Krieger
Ms. Malgorzata Krych-Goldberg
Maria and Donald Kukla
Raymond and Mary Laidet

Richard and Judith Laitman
John and Marjorie Larsen
R. Mark Lawson and
Renée H. Lawson
Ms. Linda Legg
Mr. Yu-Yuan Lei
Anne Leners and Daniel Cook
Ms. Terrie Liberman
Ann and Randy Lipton
Linda Lockwood and
Ralph Wiechert
Barbara Loeb and Molly Loeb
Mrs. Shirley Londe
Andrew Love
Ronald and Eva Lovett
Dr. Gail Luecke
Ms. Nancy Mack
Bruce MacKenzie and
Sharon McCarron MacKenzie
Elaine Majerus
Mr. and Mrs. James V. Maloney
Dr. Robert Maloy
Matthew Mancini and
Nancy Williams
Ms. Marykay Marchman
Mr. Jay Marshall
Judy and Dan Marshall
Deborah Martens
Joe Martin and Karen Brawn
Marsha Mathews
Vanessa Mattingly and
John Mattingly
Kathy and John Maupin
John and Clemencia Mazuski
Cathy McAfee and
Stephanie Nunes
Madison McCarty and
Jane P. McCarty
Dr. Sharon G. McDonald
Terence and Sue McGreehan
Ms. Leslie McKinney
Sue McNamara and
Sam Digirolamo
Alex and Jenny McPheeters
Ms. Katherine McPheeters
Karen and Robert Mecham
Colleen and Tom Mehan
Cynthia and Walter Metcalfe
Ann Meuleman and
Julie Merrill
Stephen Mey and Janet Laws
Mrs. John S. Meyer
Abby and Jefferson Miller
Deb and Mark Miller
Dr. Anna Miller and
Dr. Greg Lee
Paul and Laura Miller
Vance Miller and
Lynn Duffield
Joy and Randall Miltenberger
David and Lee Mitchell
Jim and Virginia Moffett
John L. and Alice M. Mohr

Mrs. Mildred T. Moody
Mrs. Martha M. Moore
Sharon Moran and
Richard Moran
Mr. James A. Morrell
Drs. John and Lucy Morris
Myra and Charles Moscovitz
Ann and Daniel Moskowitz
Oliver John Moss III and
Kasye Brandyn Moss
Mr. Larry G. Mrazek
Leslie Bloom and
William Mueller
Harvard and Lisa Muhm
Mr. John Muller
Kelly and David Murphy
Mr. Michael Murphy
Nancy and James Murphy
Mr. Mark H. Murray
Carla and Robert Myerson
Lee and Dale Naas
Amy and Cyril Narishkin
Mr. William Nelson
Ronald and Debra Neustadt
Ms. Joyce M. Niemeier
Alan and Jeannette Nissenbaum
Maurice and Marie Noellsch
Susan Oefelein
Bob and Pat Offerman
Mr. Ralph Olliges Jr.
Michael Orlando
Dr. F. Thomas Ott and
Mr. Steven Koehler
Ms. Margaret A. Pauley
Mike Perry and Kris Henderson
Julie Peshkin and
Bob McConnell
Fred Pestello and
Frances Pestello
Mr. Guy Phillips
Ms. June Pickett
Mrs. Lynne A. Piening
Mr. and Mrs. William R. Piper
Sanford Poger and
Barbara Burstein
Bill and Jane Pohlman
Judith and Gerald Potthoff
Sandy and Richard Powers
Bethany Pugh and
Revella Booker Pugh
Libby and Alice Quinlan
Brian Abel Ragen
Mr. and Mrs. Charles W. Raiser
Herman and Victoria Rapert
John and Susan Rava
Phyllis and Bill Ravensberg
Ms. Catherine Ray
Asim Razzaq and
Luz Robles-Razzaq
Mr. and Mrs. Joseph E. Rechter
Ms. Karen Rengstorf
Ms. Christy Richardson
Lizzy and Dave Rickard



Families discover ancient art in Gallery 259

Contributors

Matt Riegel-Pinkerton and
Todd Pinkerton-Riegel
Kathleen Riordan
Jane and Daryl Rix
James and Mary Roberts
Lauren Roberts and Lisa Roberts
Mr. and Mrs. William N.
Robertson
Dr. and Mrs. Leon R. Robison III
Mrs. Darlene B. Roland
Ms. Jill Nassau Rosenberg
Mrs. Rosemary D. Rosenthal
Melinda and John Ross
Christine Roth and
Ross Roth-Johnson
Mary Ellen Roth and
Mark E. Chellevold
Lois and Milton Rubin
Robert Russell and
Linda Shemwell
Mr. William C. Rynecki
Ms. Marian B. Salinas
George and Jean Sallwasser
Jonathan Sanders and
Jodie Priess Sanders
Stephen Sanford and
Rachel Sanford
Mrs. Peter E. Sargent and
Mr. Connor Hanneken
Ms. Vicki L. Sauter
Mrs. Jane Schaefer
Jennifer and Mark Schaefer
Laurence and Jeanie Schiffer
Mrs. Geraldine Schiller
Fran and Ron Schlapprizzi
Sue and Jerry Schlichter
Dr. Jon Schmid and
Mrs. Ann Schmid
Ann and Robert Schmidt
Nicole and Eric Schmidt
Drs. Charles and Liz Schmitz
Mr. James L. Schovanez
R. Kent and Jayne Schultz
Mrs. Margot D. Schwab
Dan and Joanne Schwartz
Joel and Barbara Schwartz
Diane Scott and
Ravikumar Balasubrahmanian
Thomas Sehr and
Margaret Wayne
Ms. Deb Seidel
Dr. and Mrs. Robert Senior
Christopher and Delta Seward
Dr. Thomas P. Shaner
Mr. Richard Shannon
Diane and Ryan Shaughnessy
Lela Shepley-Gamble
Mrs. Sudie B. Shinkle
Ms. Christine Shreffler
Philip and Joan Siwak
Daron Smith and Chris Finley
Jason Smith and Mark Rapert
Lee and Carl Smith

Mary Louise Smith and
Trevor Smith
Mike and Marian Smithson
Mr. and Mrs. James M. Snowden
Avery and Carl Springer
Bruce Springer and Patsy West
Cheryl and Kevin Staley
Susan Hacker Stang and
Sam Stang
Barbara Staples King and
Billie King
Scott and Nicola Stern
Mr. James Stock
Dave and Anne Stockman
Mrs. Rosemary Stolz
Joyce Strader and Chelsea Strader
Mr. and Mrs. V. Raymond
Stranghoener
Charles and Kaisa Stucke
Pamela Stuerke
Terry Sutter and
Wendy Schlosser
Sarantis Symeonoglou
Ms. Peggy L. Symes
Patricia Taillon-Miller and
Sara Miller
John and Patricia Talley
Christine and Stephen Taylor
Dr. Isolde Thalmann
Mr. and Mrs. Matthew C. Thayer
Mrs. Amelia L. Theodore and
Rod Thomas
Dawn S. Thomas and
Andrea Riley Thomas
Mr. Larry Thomas
Jerome and Margaret Thomasson
Ms. Sarah Thomasson
Richard and Gail Tognarelli
Kedra Tolson and Kelsey Tolson
Jon and Barbara Ann Topp
Mirjana and Slobodan Trifunovic
Ms. Ellen Uhlemeyer
Tony and Stephanie Urban
Forrest and Karen Utsman
Suzanne Vaughan and Jay Goff
Ms. Susan M. Veidt
Katie and John Virant
Shannon and Jon Vitiello
Melinda Voelkel and
Ryan Voelkel
Anne and Jim von der Heydt
Mr. and Mrs. Robert E. Wagoner
Jerry and Krishna Walker
William E. Wallace and
Elizabeth Fagan
Mr. and Mrs. Alan S. Wallach
Gina and Marc Wallis
Mr. Peter Walsh
Mr. Laurence Walton
Gregory and Margaret Warnusz
Douglas and Jean Webb
Tawana Webb
Hank Webber and Chris Jacobs

Marianne and Don Weber
Mrs. Phyllis Weber
Peter Weiss and Barbra Horn
Michael and Kathy Wenzel
Mr. Duane A. Wesche
Mrs. Maureen L. Whitmire
Miriam G. Wilhelm and
Eric S. Friedman
Kathy and Daniel Wilke
Mrs. Nancy Willimon
Timothy Willmann and
Nicole Willmann
Barbara and John Wilmes
Lawrence and Beverly Wilson
Gary and Christi Winter
Nancy Wischmeyer
Dr. Bruce Witte and
Dr. Patrick Witte
Terry Witthaus and
Cynthia Eckelkamp
Matthew and Heather Wohl
Mr. and Mrs. Norman K. Womer
Cynthia and Thomas Woolsey
Kate and Julien Worland
Mr. Steve Wozniak
Steve and Loretta Wuller
Mr. and Mrs. Glynn Young
Mr. Rene G. Zajner
Marilyn Zerman and
Kristopher Stark
Michelle Zielinski and
Frank Goudsmit
Monaca Zlatic
Anthony and Beth Zona
Ms. Kathleen Zorica
Anonymous

Supporting Members
Ms. Linda Aboussie
Michael Abrams and
Rita Numerof, PhD
Barbara and Ernest Adelman
Michael Alderson and
Nancy Alderson
Mr. Ralph W. Alexander
Mr. and Mrs. Arthur W.
Altvater Jr.
Melanie King Altvater and
Jeffrey Altvater
Mrs. Victoria Altvater*
Danny and Anne Marie Amacher
Rachel Ammann and
Douglas Sprague
Deborah and Blair Anderson
Sherry Apel
Ms. Ponchita Argieard
Elizabeth and W. Bartlett Ary
Mr. Frederick H. Atwood III
Andrew Baird and
Stephanie Stenger
Sally and Gary Baker
Yvonne Baker and
Kenneth Baker

Bill Ballard and Marilyn Ballard
Ms. Carla Bandle
Steve and Mary Lee Bannes
Mr. Henry F. Barbour
Mr. Russell E. Barden
Corinne and Timothy Bardgett
Ms. JoAnn Barnett
Mr. Gordon Barnhart
Ms. Barbara Barnholtz
Richard and Mary Barringer
Beverly and Philip Barron
Steve and Susan Barron
Richard and Peggy Barry
John and Kathleen Martin
Donna Battershell and
Kate Williams
Priya and Michael Bazzani
Otis C. Beard and
Cynthia Badie-Beard
David and Carrie Beckel
Gary A. and Connie K. Becker
William and Joanne Becker
Mr. Gerald Beckerle
Donnette and Dan Begian
Michael Belknap and
Gillian Duncan
Pamela Belloli and David Shimek
Mr. and Mrs. Lee Benham
Dr. Kenneth J. Bennett
Tina and Jeffrey Bennett
Gregg and Susan Berdy
Ms. Helen Lee Berger
Brian and Ritika Bergfeld
Dr. Carmen Bergom and
Dr. Michael Bergom
Daniel Berkovich and
Elina Berkovich
Richard and Susan Berron
Vickie L. Berry and
John E. Mutrux
Bill and Mary Bertrand
David and Gayle Berwald
Mr. and Mrs. John H. Bevenue
Kevin and Valerie Beyersdorfer
Ms. June R. Bierman
Geraldine Binion
Carolyn and Cyrus Blackmore
Mandy Bodily-Bartrum and
Brett Bartrum
Bridget and Kyle Boehler
Denise and Rand Boettger
Mrs. Barbara Bogucki
Dr. and Mrs. George Bohigian
Kenneth and Ann Bohm
George and Debby Bolhafner
Ms. Catherine S. Bollinger
Mr. Steve Bollinger
Lennie and Mollie Bolton
Anthony and Anne Bommarito
Mary and Louis Bonacorsi
Hunt and Donna Bonan
Debbie Boniske and
Julia Hanlon



Teen Museum Assistants Norah Jordan, Kayla Caruthers, and Kaylin Chuc prepare to engage visitors at a Family Sunday program

Sharon Bower and
Sarah Rangwala
Mrs. Barbara Bowyer
Jami Boyles and Brad Elkin
Mr. Mark E. Braun
Paul Breckner and
Abigail Breckner
Brenda Breeze and
Emily Breeze
Janet Bregar and
Nathan Swanson
Mr. Chet F. Breitwieser
Mr. and Mrs. Chuck Bremer
Mr. Leo Bressler
Ms. Joanne D. Brew
Mr. Don G. Brinkman
Mr. Stan Brock
Mr. and Mrs. Thomas W.
Brockland
James Brooks and
Doug Finlayson
Carter and Dane Brooksher
William and Lisa Brougham
Ms. Anne Brown
Amy Ravin and Eric Brown
Jason Brown and Daniel Iadevito
Mr. and Mrs. Lloyd Brown
Ms. Margaret Brown
Mr. Samuel D. Brown
Steven and Debra Bruce

Lee and Tom Bryant
Ms. Tracy Bucholz
Mrs. Merrill Buettner
Buff Buffkin and Donn
Kleinschmidt, MD
Mr. Matthew J. Bujewski
Mark and Amy Burdge
Michael Burke and
Mary Hagan Burke
Mr. Morgan Burke
Sara Burke and Bruce Shoults
Tabor and Tom Burke
Mrs. Lynn M. Burkhart
Mr. James R. Burmeister
Carol Burns and Steven Kraft
Mrs. Suzann M. Bylund
Mr. Paul Byrne
Ann and Jack Cahill
Terri Cameron and
Brendan Reichert
Ms. Mary Campbell
Kevin Carlie and Jenna Carlie
Susan Carlson and
Gerald Greiman
Nathan A. Carlstedt
Bob and Cathy Carney
Antionette Carroll and
Nicholas Carroll
Gregory and Deborah Carter
Rowena Carter and R. J. Carter

Ashley Casey and Brian
Swartzbaugh
Denise and Chris Casey
John and Cheryl Cavanaugh
Sheila and Albert Cawns
Christopher and Lisa Cella
Mr. Trent Chambers
Bill and Anne Chao
Alan and Nancy Charlson
Beverly and Walter Chase
Lewis and Jean Chase
Judy Child and Alan Schwartz
Liz Childs and John Klein
Mr. and Mrs. Russell Chong
Mr. John R. Christensen
Mike and Sarah Christensen
Sandra J. Christie and
Garry J. Reed
Susan Christie
Katherine and Charles Claggett
James and Marlene Clark
L. Sheridan and Harriet Clark
Larry Clark and
Mary Ferguson
Maxine Clark and Bob Fox
Christina and Larry Clarke
Daniel Clarkin and
Bridget Clarkin
Welton and Elizabeth
Clemmons

Jeanne and Jerry Clerc
Maureen Clever and
Marjorie Kelly
Karen Clifford
Susan and John Cobb
Mr. Joseph Cobetto
Mrs. Karen Levin Coburn
Mr. Edward Coffield
Jamie Cohen and Isaa Cohen
Thomas and Sally Cohn
Ms. Emily C. Cole
Mr. Armando R. Collazo III
Helen Colston and Thalia Leavitt
Ms. Cheryl Cook
Kenneth and Linda Cool
Ms. Kimberly Cooper
Pam and Jim Cooper
Jeff and Cindy Copeland
Mrs. Mary Cordes
Ms. Ann M. Corrigan
Jim and Maleen Corrigan
Denise Coughlin and
Ralph Levy
Patti L. Cox and
Graham A. Colditz
Mr. James Crabb
Ms. Jeanette R. Craig
Dr. and Mrs. Lester Allen
Crancer III
Mr. Kip Crandall

*Deceased

Contributors

Joan and Kenneth Craw
Ronald Cross and
Maxine Williams
Mrs. Victoria Crouppen
Ian and Joanne Cruickshank
Steven and Mary Ann Crump
Mr. and Mrs. Thomas Cummings
William and Christina Cuppett
Mr. Dennis Currans
Ms. Heidi Currie
Mr. and Mrs. David K. Dahm
Cully Dale and Gary Gardner
Angela and Randy Dalton
James Dalton and
Karen Ruskin
Karen and Reginald Daniel
Mr. David Dapron
Ms. Annamaria P. Davenport
Mr. Bruno L. David
Mary Patricia Davies and
William Davies
Joycene B. Davis and
James Mary Shackelford
Robert and Jan Dawson
Gary and Tammy DeCarteret
Mrs. June Dedeke
Jyoti Parwatikar and
John DeHart
Sally Dehner and Jennifer Dehner
Jennifer Delaney and
Christopher Reid
Sue and Ronald Dellbringge
David Dempsey and
Lucie Dempsey
Israel and Helene Denlow
Howard D. and Vickie M. Denson
Sunny and Roohi Desai

Ms. Lela Detoye
Kelly Hummert and
Amit Dhawan
Anne and Bassel Diab
Mrs. Rose Mary Dieckhaus
Orrin Dieckmeyer and
Edward Mehler
Victoria Dillon
Ms. Katherine Dimit
Mary Dinauer and
James Duguid
Sean and Renee Dingman
Florence DiTirro and
Ron Castle
Terry and Cherie Dittmer
Mrs. Nettie Dodge
Deborah and Robert Dolgin
Kelly Dopman and
Emma Stockman
Shannon Dougherty and
Nicholas Yackey
Mrs. Sharon M. Dougherty
Rebecca Dresser and Peter Joy
Chris and Suzie Drier
Deryl and Ann Drum
Julie and Drew Dubray
Dr. Robert and Mary Duemler
James and Patricia Duft
Sue and Leo Dumstorff
Anne and Karl Dunajcik
Robert Dunnell and
Rebecca Dunnell
Tamarah Duperval-Brownlee
and Clarence Brownlee
Christine Durbin and
Patrick Durbin
Kay and Larry Dusenbery
Brian and Lynn Edgar

Elizabeth Eikmann and
Monica Duwel
Sven Eliasson and
Michele Kopolow
Megan Ellebrecht and
Paul Ellebrecht
D. R. Elliott and J. T. Elliott
Matthew Ellis and Mark Turpin
Steven and Cheryl Ensor
Donna Eovaldi and
Alyssa Knowing
Jerome and Renee Epplin
Ms. Phyllis A. Ernst
Ms. Sharyn Essman
Scott and Tara Evans
Michelle Evans and
Lily Boalbey
Carol Evers and Alex Evers
Julie Eyermann and
Jordan Eyemann
Mitch and Kay Faddis
Ryan Fanning and Jessica Seitz
Nancy Farmer and
Darrell Hartke
Mr. Gavreal Feder
Ann Feld and Judy Naunheim
James and Cynthia Felts
Iris Ferguson and
Dionne Ferguson
Susan Ferguson and
Mario Barretto
Ms. Susan Fields
Jeanne Fischer and
Michael Kafoury
Keith and Ann Fischer
Sue Fischlowitz and
David Roberts
Mrs. Gail K. Fischmann

Griffin Fisher and
Jessica Songeui Fisher
Jenny Fisher-Savage and
Ed Savage
Mr. Richard E. Fister Jr.
Greg and Sondra Flaker
Sarah Smith and
Richard Fleming
Gary and Susan Fletcher
Linda and Michael Foerst
Cindy Follman and Jay Baum
Ann and Robert Fosheim
Marti and Bob Fowler
Mr. Frank Fraembs
Dixie Franklin and Riddhi Shah
Ann and Tom Frawley
Mr. Douglas Freeman
Joseph and Phyllis Fresta
Mr. David Frey
Barry Friedman and
Sharon Friedman
Mrs. Delores Friesen
Robert and Shirley Frost
Karen Fuchs and Linda Korinek
Mrs. Annette L. Fudenberg
Theresa Fuesting and
Claire Fuesting
Ms. Ruth A. Fuller
Mrs. Carlene Fullerton
Keith Fulling and
Deborah Gersell
Mr. John Gadon
Sherri and Albert Galante
Stephen and
MaryAlice Gallagher
G. Patrick Galvin and
Amy C. Galvin
David and Agnes Garino
Katherine Garland and
Lynne Puetz
Michael and Catherine Garner
Mr. and Mrs. Anthony T. Garnett
Francisco and Phyllis Garriga
Mr. Richard Gastorf
Kelly Gates and John Barrett
Mercedes and Miguel Gelman
Michael and Nancy Georgen
Louis S. Gerteis and
Janice Parker
Mr. and Mrs. John Gianoulakis
Jaspere and Lynn Giardina
Ms. Joan L. Gibbs
Sherry P. Gibson and
D. Michael Gibson
Mr. Mike Giger
Susan and Norman Gilbert
Larry and Luanne Gilbertson
Mr. John L. Gillis Jr.
Ms. Ann Giovando
Robert and Peggy Glaub
Miss Melissa Glauber
Theodore Gehr and
Anne Glowinski

Paul and Kay Goessling
Mr. Warren Goldberg
Ms. Jennifer Goldring
Mr. and Mrs. Rob Goldstein
Mr. Vladimir Golynskiy
David and Pauline Goodman
Jim Goodwin and
Bruce Hopson
Dolores Gordon and
Shannon Prost
Nancy and Ronald Gorgen
Everett Gossard and
Timothy Gossard
Mr. Harvey Goz
Mr. James R. Grace
Emily and Michael Grady
Mr. Michael Grayson
Robert and Rose Mary Green
Sheila Greenbaum and
Rubyn Wasserman
Ms. Sandra Greenberg
Mr. David W. Greer
Kevin Greuloch
Theta and James Gribbins
Ralph and Jennifer Grimm
Gerald and Mary Grothe
Emily and Thomas Guignon
Kathleen and Roger Guillemette
Mr. and Mrs. Christopher Guinn
Dan and Lisa Guirl
Kevin and Barb Hacker
Ms. Mary Hagerty
Mrs. Carol Hake
Chaiporn and Jane Haley
Ms. Kathleen B. Hall
Catherine and Chris Hamlin
John Hammons and
Darryl Engeljohn
David Hanlon and Lucia Miller
Robert Levine and
Norma Hanneken
Robin Hannon and
Geraldine Hannon
Jennifer Hansen and Van Hansen
Ann and Ray Harbert
Ms. Ruth A. Hardin
Ellen Harmon and
Todd Romkema
Jill Harper and Dicy Harper
Louise Harre and Liz Cauble
Mrs. Anna M. Harris
Cindy and Michael Hartigan
Jill Heaton Hauck and
David P. Hauck
Vicki Haugen and Lisa Haugen
Mr. and Mrs. David Hawkins
Karl Hawkins and Kent Lewis
C. Brian Hayden and
Tanya Hayden
Donna Hayes and
Daniel Hayes
Rodney Haynes and Renee Baker
Denise Head and Cari Beth Head

Philip Heagney and
Barbara Prosser
Suzanne Heckman and
Robin Page
Sarah Anne Heege and
Elizabeth McKinney
Mr. Gary S. Heifetz
Harrison Hagan Heil and
John Heil
Victoria Heil and Lois Rathert
Mr. James Heinen
Andrew Held and
Jade Laurens Held
Dan Hellinger and
Joann Eng Hellinger
Ms. Carol A. Hemphill
Dale and Susan Henn
Robyn Henry
Linda and William Hentchel
Kathryn and Robert Herman
Julian and Bette Hess
Phil and Teresa Hess
Michael and Carolyn Hesterberg
Lyndon and Susan Hibbard
Shane Hieronymus and
Lisa Caplan
Laurie Hiler and Hannah Hiler
Cheryl and Lester Hill
Joan and Virgil Hill
Larry and Kathleen Hill
Joan Hjelle and Jerry Hjelle
Susan and Jeffrey Hochman
Jane and Jeffrey Hogg
Mr. and Mrs. Walter G.
Holloman
Jan Holloway and
Alex Holloway
Mrs. Jill Holtrop
Tracy and David Holtzman

Linda and Michael Honigfort
Stephanie and Alois Hoog Jr.
William and Anna Hook
Mrs. Ilene Horenstein
Debra Horwitz and Jeff Horwitz
Thomas and Susan Howat
Janet and Andrew Hoyne
Pamela and Keith Hruska
Holly and Carl Hubenschmidt
Don and Karen Huber
Mary and James Huber
Mrs. Judith E. Hubert
Anne and Sigmund Hudson
Karen and J. Michael Hudson
Beth Huebner and Joseph Schafer
Angie and Hunter Huffman
William and Dawn Huffman
Ms. Cheryl Hughes
James and Doreen Hulsey
Ms. Marlene M. Hunter
Patricia Hunter and
Bernard Douteau
Mr. Ray Hunter
Mr. and Mrs. David L. Hurst
Ms. Sarah Hurst
Thy Huskey and Timothy Huskey
Mark and Debra Irving
Ms. Suzanne Irwin-Wells
Ms. Marjorie M. Ivey
Page Ivie and Allan Ivie
James and Angela Jablonski
Rich and Sarah Jablonski
Dr. Gayle Jackson
Homer Jackson and
Desmond Jackson
Barbara and Edmund Jacobitti
Dr. and Mrs. Thomas K. Jaeger
Deborah Jaegers and
Donna Jaegers

Robert and Sylvia Jefferies
Alice Jennett and Lana Jennett
Robert and Melissa Jensen
Mr. and Mrs. Julius Johnson
Sandra and Robert Johnson
Mr. Shannon Johnson
Virginia Johnson and
Jaqueline Khalil
Mr. and Mrs. Mark B. Johnston
Mr. Ken Jones
Linda Wallace Jones and
Richard Jones
Rhonda Jones and
Raquita Henderson
Robert and Susan Jones
Gerald Joyce and Felice Joyce
Herbert and Nancy Kaiser
Diane Kamm and
Douglas Kamm
Shannon and
Jonna Kanable-Smithson
Mr. James L. Kappel
Marshall and Jan Karibian
Mary Karr and
Anne Sappington
Jean F. Kasl
Elizabeth Kauffman and
Karen Kauffman
Mr. Leslie Kaufman
Margaret Kaufman and
Riana Elbel
Kenneth Keener and
Pamela Perry
Rev. Carol A. Keller and
Dr. Duane C. Keller
Ms. Marilyn Keller
Mrs. Amelia Kelly
Maureen E. Kelly and
Susan Charleville



Visitors enjoy modern art in Gallery 213 at a Museum Members event



David Obedin, Clare Davis, and Claudia Joyce at the Beaux Arts Council exhibition preview for *Paintings on Stone: Science and the Sacred, 1530–1800*

Contributors



A special installation focused on artist Joan Miró highlighted a promised gift from Emily Rauh Pulitzer

Mr. Kenneth G. Kenney Sr.
Phil F. and Jo Ann Kenney
Mrs. Barbara Kern
Mrs. Anita Kerwin
Ms. Mary Ruth Kettenbach
Susan and John Keyes
Dr. Dineo Khabele and
Mr. James Hunter
Mr. and Mrs. James F. Kick
Steve and Nancy Kidwell
Eric and Alicia King
Mrs. June Greenfield King
Dr. Carol Kirchhoff
Robert Klahr and
Beth Gasparovic
David and Cheryl Klarich
Andrew and Dietrich Klevorn
Mr. Lee C. Kling
Peggy Knapp and Todd Mosby
Suzan L. Knese and
Mark J. Knese
Mr. Kenton Knickmeyer
Lilian Knight and James Knight
Michael and Gerlinde Koebel
Marcia Koenig and
Alex Wolfrum
Ms. Barbara Kohm
Mr. Maynard Kolbrenner II
Luann H. Koop
Peter Kopcha and George Kopcha
Elaine and Jeffrey Korn
Charles and Anne Korr
Joan and Doug Kouba
Mr. Philip Krahman
Thomas and Eileen Krahman
Prudence and Marc S. Kramer
Randi Ruden-Krantz and
Steven Krantz
Mr. James Kratzer
Allen and Michelle Krauss

Paul and Fran Kravitz
Bill and Judy Krenn
Narayan Krishnaswami and
Suma Narayan
Dennis and Kathleen Krueger
Thomas and Joan Krummenacher
R. William and Barbara Kruse
Mr. Walter J. Kucharski
Craig and Charlene Kuhl
Louise Kulier and
Michael Kulier
Barbara Kunkel and
Michael Nonet
Lucy and Arno Kutner
Joan Kwong and
Andrew Kwong
R. Alton and Pat Lacey
Dr. Robert L. Lamberg
Abigail R. Lambert
Eileen M. Lambert and
Scott Lambert
Mr. and Mrs. Joseph E. Lampen
Maryfrances Lang and
Jennifer Lang
Thomas Lang and
Mary Jo Wilmes
George and Kathleen Lange
Argini and Demetrios Lappas
Mr. Ross Larson
Mark Lawson and
Ginny Lawson
Kelly and Brent Layton
Richard and Patricia Lazaroff
Paul and Kathy Lehman
Charles Lehnbeuter and
Lucille Pounds
Ms. Noel K. Leicht
Elizabeth Lekberg and
Erik Lekberg
Leslie and Brian Lenz

Christine and Mark Leriche
Frances Levine and
Thomas Merlan
Louise and Jeff Levine
JoAnne Levy and
Jim Thomeczek
Tim and Lisa Lewis
Philana and Stephen Liang
Dr. and Mrs. Michael B.
Lippmann
Mr. and Mrs. Keith Lissant
Doris Littrell and William Littrell
Michael and Leslie Litwack
Mr. John Lodle
Ms. Judith D. Lohaus
Francisco III and Mayne Lopez
Louise Losos and
Beth Wiggins
Robert and Sandra Lowes
Bruce and Lia Lowrie
Ms. Sara Lucas
Tom and Sarah Ludwig
Florence Reaves and
James Lyon
Ed and Tedi Macias
Christine Mackey-Ross and
James Ross
Laurence and Silvia Madeo
Judy and David Maffitt
Kathy and William Magee
Ms. Donna Maguire
Mr. James R. Makula
Dr. and Mrs. Shazia Malik
Gayle and James Malone
James Malone and
Kay Quinn-Malone
Mrs. Ruth V. Malvern
Mrs. Eleanor Mandel
Mrs. Deborah Manne
Virgil and Linda Mantle
John and Sharon Marbarger
Stan and Jean Margul
Kenneth and Lois Marshall
Angela and Dennis Martin
Ms. Dorothy J. Martin
Anne D. Matheis and
R. Todd Matheis
Randy and Marian Mathews
Frank Matula and
Leslie Conway
Roy and Susan Maurer
Ms. Judy Maxwell
David and Diane Mayo
Mr. Fred McCarthy
Mr. John H. M. McCarthy
Matthew and Brigid McCauley
Margaret and Guy McClellan
Dr. Rowena McClinton
Susan McCorkell and
John McCorkell
Newton McCoy and
Mary Davidson
Ms. Diane McCullough

David and Virginia McDonald
Larry McDonnell and
Jeff Miner
Cassandra and John McKearn
Alexis McKenzie and
Andrew DiMatteo
Tyler Mckenzie and
Kaylee Hughes
Mr. Thomas J. McKinney
Thomas McReynolds and
E. Rebecca Case
Ms. Lisa Mechele
Ms. Kathleen Mego
Lisa Melandri and
Jordan Gaunce
Dr. Roger L. Mell
Katie Mendez and
Martin Mendez-Costabel
The Rev. Paul A. Metzler and
The Rev. Martie Metzler
Barbara and Lee Meyer
Mr. David M. Meyer
Wesley Westmaas and
Sheryl Meyering
Claire Meyners and
Thomas Nadelin
Nickolas and Alexis Miano
Ashley Viehmann Milam and
James J. Milam
Mrs. Carolyn P. Miles
Andy and Denise Miller
Ginny Miller
John-Stephen Taylor and
Paula Miller
Rebecca and Ezra Miller
Ms. Mary Kathryn Mills
Mr. Kevin Minder
Lauren Nash Ming and
Alison Nash
Gina and Michael Minks
Jan Misuraca and
Vince Misuraca
Paul and Amy Mittelstadt
Mrs. Jill Moed
Mrs. Joan M. Moehl
Robert and Helen Moody
John Moore and
Meredith Stuart
Michael and Susan Moore
Ms. Isabel Mora
Ms. Josalyn L. Moran
Joseph and Charlotte Moro
Mrs. Sachiko Morrell
Rich and Joan Morris
Lisa Morrison
Mrs. Shirley Mosinger
Wynne and Randall Moskop
Ann and Bob Mottl
Patrick and Judith Muck
Mrs. Kristine Mueller
Linda C. Mueller
Mary Mueller
Mr. Tom Muenks

Raghib Muhammad and
Munaba Nasiiro
Ginger Mulanax and
Erin Mulanax
Molly and Andy Mulcahy
Paul Muldrow and
Stephanie Taylor Muldrow
Mr. and Mrs. Michael D.
Mulligan
Amanda Murphy and Amanda
Ann Luckett
M. Keith and
Amy Basore Murphy
Marianne and Mike Murphy
Rev. Anne Kelsey and
Rev. Brooke Myers
Dr. Jeanette Myers
John and Stephanie Nash
David and Jessica Nelson
Deborah Nelson Linck and
Magdalene Linck
George and Barbara Nelson
Jeanne Nerbonne and
Andreas Burkhalter
Sanford Neuman and
Shula Neuman
Frank and Madeleine Neuner
Mr. Clarence Newberry
Nancy and Terry Nickolotsky
Andrea and Bill Nickrent
Karen and Fred Niederman
Mary Ann Nielsen and
Gary Haegele
Susan and Charles Niesen
George and Sally Nikolajevich
Ms. Alice Nishiwaki
Prof. Jennifer J. Nolan and
Mr. Michael J. Hirschfeld
Ms. Wendy Noory
Edward and Meredith O'Connor
John and Anna O'Gara
Linda and John O'Hara
Karen Olsen and
Morgan Drew
Sharon and Joseph Orf
Jeanne Ortega and
Calvin Wilson
Dr. Albert Otto and
Dr. Cheryl Lubinski
Mrs. Eileen M. Pacino
Mr. Ken Page
Nancy Palmeri
Elizabeth Parker and
Emily Parker
Ted and Pamela Parrot
Anna and Brian Pawlak
Kimbrala and Martin Payne
Mrs. Margaret G. Peeno
Mary Ann and Keith Pelot
Dr. Brenton Pennicooke and
Mrs. Michela Pennicooke
Maurice and Marianne Pepper
Carol and Ken Perko

Denise and William Perry
Gavin Perry and Lynne Shields
Dr. Sunny Pervil and
Mr. Alan Pervil
Mr. and Mrs. George G. Peterson
Kristen Peterson and
Edward Bakewell
Jill Evans Petzall and
J. C. Evans
Mary and David Philip
Glenda Phillips and Lisa Shah
Renee and Kyle Phillips
Robert and Phyllis Pieper
Michael and Mary Pinney
Mrs. Jennifer Pirrie
Joseph and Mary Pisoni
Vicki Platke and Jim Lammers
Chris and Liz Poelker
Heidi and Tim Pohlman
Deepika Polineni and
Nirmal Veeramachaneni
Juanita Polito-Colvin and
Grant Colvin
Mr. and Mrs. Robert A. Pollak
Bill Powderly and
Elizabeth Keath
Mr. Donald Prathlow
Charlene Prather and
Elliot Nelson
Rachel Pratt and Marta Tilney
Mrs. Filomena Preuss
Susan Pribble and
Linda Ferguson
Dr. Elizabeth Pribor
Joseph and Elisabeth Price
Alastair Pringle and
Colleen Heelan
Nancy Prives and James Agnew
Mitchell Pulwer and
Michol Sheridan
Simon and Vickie Pursifull
Veronica and Neil Putz
John Pyle and Laura Shaw-Pyle
Dr. Robert L. Quaas
Ms. Barb Quinn
Mr. Keith Raibley
Mr. Niranjana Raju and
Ms. Surekha Bidap
Linda and Lee Rascovar
Jennifer Raset and
Hannah Raset
Carol and David Rauh
Dr. Cleveland and
Dr. Sherrill Rayford
Elizabeth and Timothy Rea
Jacob and Leslie Reby
Darryl Redhage and
John Russell
Jim and Linda Reed
Ned and Debbie Reilly
Charles and Constance Reis
Mr. and Mrs. Andrew H. Remack
Ms. Tamara Rhomberg

Dr. Deanna Kay Rice
Deborah and Rex Rice
Mr. and Mrs. David J.
Richardson
Ms. Janet G. Riehl
Sibyl and Richard Rigazzi
Shelley and James Ringhofer
Susan and Neal Riordan
Dennis Roach and
Kayla Vaughan
Mrs. Nancy Roberts
Ms. Barbara Robinson
Marilyn and John Robinson
Mr. Robert A. Robison
Karen and Charles Romani
Nancy and Albert Rose
Carla and Jerrold Rosen
Marian Rosen and
Jonathan Goldberg
Stephen and Maris Rovak
Virginia and John Rowe
Mr. Randall Ruble
Mr. Stephen Alan Ruby
Ms. Kristine Rull
Mrs. Susan L. Russell
Thomas and Katherine Ryan
Gary and Barbara Saeks
Mr. Carl Safe
Shirley Sahrman and
Kathleen Dixon
Duru Sakhrani and
Ronald Cretin
Mr. and Mrs. David R. Samuels
Mary Pat and Tom Santel
Warren and Diane Sauer
Mike and Chris Scavotto
Mr. William Scharf
Kathleen Scheidecker
Johanna Schillinger and
Robert Schillinger
Annie and Joe Schlafly
Lisa Schlesinger and
Charles Allen
Susan and Albert Schlueter
Jonathan and Deborah Schmidt
Mr. Paul C. Schnoebelen III
Mr. and Mrs. William J. Schnyder
Catherine and Frank
Schodrowski
Sally and Perry Schoenecker
David and Wilma Schopp
Mr. Christopher T. Schuster
Tatjana and Robert
Schwendinger
Fred and Linda Scott
Kevin and Cady Seabaugh
Georgine O'Donnell and
Dennis Sedlak
Christine and Tom Seeger
Ms. Linda Seibert
Nancy and Eric Seiler Jr.
Nancy Setzer and
Kathryn Setzer

Charles Shannon and
Kate Bushmeyer
Ms. Barbara Shapiro
Bruce Shapiro and Liz Guthrie
Mr. David Sharp
Jennifer Shaw and
Timothy Gentry
Ms. Judith Shaw
Phil and Jan Shayne
Dr. Paul J. Sheehan
Shalini and Surendra Shenoy
Nathan Shepard and
Jana Shepard
Mrs. Susanne W. Shepherd
Ms. Diane Sher
Mr. Peter Sherwin
Dr. Richard Sherwood and
Dr. Dana Duren
Mr. and Mrs. Ravindra Shitut
Lauri Sholar and John Sholar
Mrs. Sherry Shuman
Matteo and Mia Signorino
Ms. Jane Simmons
Teresa Simmons
Mr. John C. Simpson
Mr. and Mrs. James I. Singer
Mr. Morton J. Singer Jr.
Ms. M. E. Skoldhanlin
Ms. Laura Slay
Miriam Jorgensen and
Timothy Smith
Debra Morris Smith and
George Wayne Smith
Ms. Emily Smith
Harley M. Smith and
Veronica Hilyard
Mr. Jeffrey Smith
Jeri Smith and Sandra Smith
Mrs. Karen Smith
Marilyn Smith and
Chelsea Smith
Pat Smith-Thurman and
Solomon Thurman
Mr. John M. Snodgrass
Stephen and Kathryn Snodgrass
Ms. Anne F. Snyder
Joseph and Diana Snyder
Dominic and Marcy Soda
Pam and Steve Solomon
Rhonda and Roy Sorbet Jr.
Mary and Paul Spangler
Robert and Anne Spencer
Mr. Keith Spoeneman
Dr. Cyrus F. St. Clair
Angela Standish and
Kevin Bayless
Mr. Gary L. Stansbery
Mr. and Mrs. Robert D. Stanza Jr.
Kristopher and Christie Staszczuk
Arthur and Arlene Stauder
Toni and Bret Steffenauer
Mr. Kirk Stein
Patricia and James Steiner

Contributors

David Stephens and Jon Cameron
John and Laurie Stephenson
Ms. Barbara Steps
Paul Sterrett and James Sterrett
Mr. William N. Stevens
Ms. Susan Stith
Mr. James Stoline
Beverly W. Straub and Karen Straub Spann
Barbara and Erich Stroh
Anne and Greg Stroube
Thomas and Jean Strus
Paul and Linda Stuart
Amy Suiter and Ryan Bitting
Susie and Kelly Sullivan
Mr. and Mrs. Bryan M. Swift
Rachel Shoup Swiston and Michael Swiston
Stefan Tarnawsky and Tina Kiguradze
H. Chandler and Patti Taylor
Keith and Bonnie Taylor
Dr. and Mrs. Lawrence A. Taylor
Nancy Taylor and Heather Arno
Drew Tedlock and Joe Cherabie
Mr. Mike Teel
Mark and Maureen Telle
Dr. Arnold Tepper and Mrs. Dotty Pressman-Tepper
Ms. Cassandra L. Tessereau
Teresa and Mark Thiel
Jennifer Thomas
Tracy and Joe Thomas
John and Helen Thorne
Julia and Kevin Thorpe
Jo Tiemann and Brittany Mulvaney
Alicia and Michael Tierney
MaryBeth and Mark Tinsley
Katrin and Daniel Tobben
Tim Toffoli and Rachel Cartwell
Sarah and Geoffrey Tomlinson
Mr. Ronald A. Tompkins
Ms. Nancy C. Tongren
Simon and Mary Tonkin
Ann and Rick Torbert
Martha Torlina and Kyle McPherson
Mr. and Mrs. David M. Touchette
Carol and Frank O. Trotter III
Mr. William H. Truitt
Mr. Shawn Tucker
Barbara and Mike Tuncil
Martha Uhlhorn and MaryAnn Lingg
Nancy and Charles Van Dyke
Isabel and David Van Essen
R. Scott Van Nest and Roberta Van Nest
Renee and Gregory Van Stavern
Francine and Louis Vandeloecht
Lois Vander Waerd and Craig Sandvig
John and Preeti Vandover
David and Kathy VanTrump
Tina Veraldi and Daniel Veraldi
Ms. Cynthia Vespereny
Annetta Vickers Bentil
Iris Vincent and Cynthia Reilly
Mark and Caolyn Vlaich
Mr. and Mrs. Jerry S. Von Rohr
Ann VonAllmen and Lucas VonAllmen
Margaret Cohen Voss
John Vowells and Steve Schoenig
Tom Wagen and Donald Thebeau
Stuart and Michelle Waite
Mr. Bill T. Walker and Dr. Susan P. Walker
Mr. and Mrs. Wayne Walker
Patricia Walker-Welk and Gerald Welk
Mark and Claudia Wall
Brian and Connie Walsh
Mary Walsh and Patrick Shea
Rosella and George Wamser
Susan and Henry Warshaw
Ms. Doretha Washington
Brad and Marty Wastler
Bob and Anne Watt
Bob and Jill Waxler
Donald and Linda Weaver
Byron and Alma Webb
Carol and Mark Weber
Harry and Anne Weber
Karen and Jeffery Weber
Marilyn Wechter and Iain Fraser
Clare Wefelmeyer and Ken Niemeyer
Virginia and Ronald Weil
James and Karen Weinhold
Ms. Pamela J. Weir
Mr. Sheldon Weisgrau
Mrs. Ellen C. Weiss
Roseann M. Weiss and Harper Barnes
B. Craig and Terri Weldon
Mr. and Mrs. Paul E. Wellhausen
Dr. and Mrs. James Wellman
Michelle Welsch and Madeleine Chilton
Ms. Alexandra Welsko
Mr. John Westmoreland
Stephen Wheeler and Emma Wheeler
Ellen White and Jennifer Haro
Yvette and Daniel Whitehead
Michael and Gloria Whyte
Dan and Bethany Wieman
Mark Wiese and Joan Wiese
Mrs. Cynthia Wilhelm
Greg and Annie Willard
Danny Williams and Jason Wos
Mr. Donald Williams
Douglas Williams and Michelle Imel Williams
Mrs. Emily A. Williams
Joe Williams and John Williams
Mark Hilary Williams and Helen Houlle
Marletta Williams and Joe Casey
Sherry Williams and Betty Williams
Turner Williams and Linda Mumford
Harry and Ann Wilson
Mr. and Mrs. Larry A. Wilson
Leslie Wilson and Paul Crigger
Mr. and Mrs. Tyrone Wilson
Dr. and Mrs. Warren J. Wimmer
Ms. Marilyn Winterberger
Robert Winters and James Drainer
Mr. William C. Winzerling
Mr. and Mrs. Bill Wischmeyer
Mr. and Mrs. Alan C. Witte
Peter and Allison Wittenberg
Alice and Matt Wolfe
Douglas and Martha Wolfe
David and Kathleen Wolfersberger
Elizabeth and Keith Wolkoff
Erik Wood
William and Christine Woodward
Kathleen and Jim Woodworth
Ms. Denise Wool
Ms. Coisetta E. Wright
John and Claudia Wright
Jessica Wubker and Dawn Wagner
Jane and Thomas Wulf
Darrell and Margie Yearwood
Maria Yingling and Joe Lyons
Nancy Lee Young and Dorothy DiGregorio
Anwar Yusuf
Marlene D. Zafft and Nancy Zafft
Gregory and Cayce Zavaglia
Mrs. Aleene S. Zawada
Robert and Linda Zeman
Mr. Robert T. Zensen
Kathy and Joe Ziha
Leslee Zillmer and James Linsin
Robert and Ann Zink
Jeffrey and Karen Zohner

Deborah Zorensky and Shelby Corson
Mark and Karen Zorensky
Ms. Sandy Zub
Ellen and Adam Zucker
Elliot and Sharon Zucker
Dr. Wanita Zumbrunnen
Don and Kathy Zundel
Julianne Zurovec and Jeffrey Huckaby
Anonymous

Gifts given between January 1, 2021, and December 31, 2022

Volunteers

Docent Services
Patty Aplington
Stephanie Baird
Sharon Barnholtz
Kathie Bassett
Judith Bender
Karen Berger
Roman Beuc
Martha Bickel
Joyce Bluett
Peggy Botterman
Susan Boxerman
Carol Brabbeé
Rita Brinkmann
Carol Burkholder
Mary Carmody
Wai-Ling Cheung
Judy Cobillas
Ann Corrigan
Ann Cortinovis
Martha Delmez
Gregory Di Blasi
Kenneth Eigenberg
Carolyn Farquhar
Sarah Fehlig
Judith Garfinkel
Barbara Gervais
Caroline Greene
Sarah Griesbach
Cristle Griwach
Caroline Gunter
Mary Hagerty
Clareen Hayden
EunJoo Hong
Judy Huck
Robert Hutcheson
Claudia Joyce
Marianne Kirk
Stephany Kniep
Christine Kolar
Elizabeth Kopjas
Susan Kottler
Allen Langston
Anne Leners
Linda Lewis
Jane Loe
Andrea Luebbert
Ellen McCaffrey
Nancy McDonald
Monica McFee
Kathleen Mego
Mary Moog
Alice Muckerman
Patricia Mugica
Pam Murphy
Edward Nickels
Noemi Oyarzabal
Michael Pinney
Belinda Powell
Elizabeth Prentice
Carolyn Rankin
Daniel Rankin
Brooke Ray

Benedette Reh
Clare Richardson
Lois Rubin
Michael Salevouris
Denise Sandage
JoAnn Sanditz
Carolyn Sellers
Robert Serben
Barbara Shapiro
Dale Sharon
Muriel Sharpley
Lisa Silverberg
Carole Simon
Erin Simon
William Sitzer
Stacey Stefanski
Patricia R. Steger
Ken Stuckenschneider
Ann Sullivan
Susan Toelle
William True
Sarah Umlauf
Nada Vaughn
Veronique Vitt
Barbara Volk
Mary von Tobel
Susan Weber
Gloria Woodcock
Elizabeth Zimbalist

Learning and Engagement
Carlene Fullerton
Jessica Headley
Kalina Irving
Douglas Lindsay
James Tieszen
Loretta A. Wittenberg

Library
Jane Gleason
Anne Hetlage
Barbara Martin Smith

Museum Shop
Eleanor Blakemore
Linda Drohlich
Carol Hartnett
Virginia Hoeper
Cheryl Snell
Janet Thorn

Registration
Barbara Spector
Anabeth Weil

Visitor and Member Services (VMS)
Isabel Ackerman
Kathryn Bowman
Narni Cahill
Jeffrey Carr
Erica Chen
Karen Cowdery
Donna Crowley
Janet Culpepper
Ann Earley
Jane Fay
Ann Franke
Don Franke
Susan Frye
Anna Goodloe
Paula Hertel
Cary Hobbs
Darcy Hunter
Caitlin Isgriggs

Aniko Javorfi
Linda Kopetti
Robert Lockwood
Kerry Lyman
Matthew Maurer
Anne Mills
Barton Moenster
Anna Moreno
Elizabeth Paris
Adam Pesek
Rosemary Pulliam
Wooiin Robinson
Michael Sansone
Sarah Schwartz
Cortez Tillman
Hailey Woodard
Carolyn Zoellner



Mona Sabau with Bill and Kathleen Sitzer celebrate at the Beaux Arts Council exhibition preview for *Global Threads: The Art and Fashion of Indian Chintz*

Staff

Director’s Office

Min Jung Kim,
*The Barbara B. Taylor
Director*

Jennifer Thomas,
Chief of Staff

Digital Experience and Media
Sean O’Neal,
*Director of Digital
Experience and Media*
Ann Aurbach,
Photography Manager

Chad Curtis,
Head of Digital Platforms
Cathryn Gowan,
Head of Digital Assets

Jason Gray,
Image Rights Manager
Janeshae Henderson,
Digital Imaging Specialist

Rachel Shoup Swiston,
Publications Manager
Bryan Wiebeck,
Web Developer

Diversity, Equity, and Inclusion
Renée Brummell Franklin,
Chief Diversity Officer

Charlie Farrell, Shaka Myrick,
Romare Bearden Fellows

Andrea Purnell,
*Audience Development
Manager*

Administration and Operations

Carolyn J. Schmidt,
*Deputy Director for
Administration and
Operations and Controller*
Amanda Willenberg,
*Assistant to the
Deputy Director*

Accounting
Michelle Barefield,
Accounting Director
Anne Bogart-Green,
Accounts Payable Specialist
Karen Frick,
Accounting Manager
Erin Hiltibidal, Monti Moore,
Staff Accountants
Laura Renshaw,
Accounting Coordinator
Kim Schneider,
*Accounts Receivable
Specialist*

Human Resources
Nancy Cashel,
Human Resources Director
Lea Ann Barker,
Payroll Administrator
Lesley Holland,
Benefits Administrator
Brittany Klenke,
*Human Resources
Administrator*
Kathryn Stenslokken,
Human Resources Manager

Information Technology
Phillip Deleel,
*Information Technology
Director*
Terrell Billingsley,
Database Administrator
Stephen Carr,
System Administrator
Christopher Jagodka,
*Information Technology
Technician*
Edward Mock,
Network Administrator
Wendy Sporleder,
*Senior Database
Administrator*
Kenneth Zinkl,
Audio Visual Technician

Museum Shop
Susan Ponciroli,
Retail Sales Director
Christine Heinrich,
Retail Sales Manager
Rachel Brooks,
Barbara Buzzacco,
Sales Associates
Susan Perrin, Amanda Radick,
Cheryl Snell, Jane Vogt,
Sales Assistants
Amanda Vaccarro,
*Receiver/Inventory
Coordinator*

Operations and Security
Mark Macinski,
*Assistant Director for
Operations and Security*
Leslie House,
*Senior Administrative
Assistant*

Engineering
Anthony Schnurr,
Engineering Supervisor
Jason Boehringer, Alexander
Johnson, Andrew Jones,
Christopher Wallace,
Engineering Technicians II
Kyle Muskopf,
*Assistant Engineering
Supervisor*
Valerie Page,
Engineering Technician I

Environmental
Antonio Catchings,
Environmental Supervisor
Lamont Carter, Carla Davison,
Darryl Johnson, Donnell
Lawrence, Leonard Murphy,
Kyle Walsh
Environmental Aides

Facilities
David Perkins,
Facility Manager
Thomas Boyle, Marvin Chaney,
Vick Johnson
Maintenance Coordinators
Gerard McFarland,
Fabrication Manager

Gallery
Michael Lipe,
Gallery Manager
Christiann Adams, Krasimira
Angelova, Megan Badger,
Timothy Brewer, Alyssa
Camacho, Gregory Carter,
Shakayla Clark, Gavin Crites,
Thomas Evola, Daniel Feeney,
Paul Fleming, Nathaniel
Fortenberry, Philip Freese,
David Gamache, Ian Greenlee,
Clavin Hadley, Monica
Hardin, Claybourne Hart,
Douglas Hilliard, Nathanael
Hoffman, Rochelle Jackson,

James-Marie Jacobs, Donald
Jones, Lacey Keeney, Horace
Kemp, Lawrence Kenner, Julia
Krovicka, Abigail Lawrence,
Carrie Lax, Charles Liermann,
Jacob Mathis, Aaron McDaniel,
Gary Messenger, Jordan
Michael, Brittnei Mosby, Charles
Moss, Candace Mothersbaugh,
Justin Noelke, Ignazio Passanisi,
Michelle Puszczak, Elizabeth
Reilly, Erika Ruth, Paul
Scarpelli, Kevin Schneider,
Kerri Sibley, Joshua Simpson,
Katherine Snyder, Taran
Southard, Joseph Steinman,
William Stephens, John Stucke,
Maureen Sullivan, Michele
Taylor, Phenedda Thomas,
Skylar Thone, Mercedes Torres,
Rosemary Walker, Alyssa
Walnum, Samuel Weber,
Rebecca Weinstock, Makeda
Wells, AJ Weston, Darlene
Williams, Robin Woods,
Gallery Attendants

Mark Dethrow, Gregory
Gathing, Charles Jones,
Gallery Supervisors
Diane Hickman,
Staff Entrance Attendant
Maurine Miranda-Garcia,
Staffing Supervisor
Rose Simpson, Stanley Thomas,
Lead Gallery Attendants

Museum Events
Maria Kveton,
Museum Events Manager
Jonathan Grimm, Layne Ibel,
Dylan Kurtz, Eric Szambaris,
Nathan Wall,
AV Technicians
Caitlin Winkler,
Events Assistant

Security
David Hartung,
Security Manager
Jestina Bass, Christopher
Beisel, Ernest Campbell, Holly
Childress, W. Bixby Childress,
Robert Dorr, Joseph Doyle,
Victoria Everett, Timothy
Fischer, Diane McNear,
Douglas Meloche, Brian Min,
Michael Penny, Justin Rulo-
Sabe, James Vogt, Rickey West,
Security Officers
Jason Messenger, Kevin
Sanders, Jerome White,
Security Supervisors

Curatorial Affairs and Museum Programs

Meagan McKay,
*Senior Administrative
Assistant*
Roberta Austin,
Administrative Assistants

American Art
M. Melissa Wolfe,
Curator
Beth Rubin,
Research Assistant
Amy Torbert,
*The Andrew W. Mellon
Foundation Assistant Curator
of American Art*

**Arts of Africa, Oceania, and
the Americas**
Nichole Bridges,
*The Morton D. May Curator
of the Arts of Africa, Oceania,
and the Americas*
Amy Clark,
Senior Research Assistant
Elyse Mack,
Research Assistant
Alexander B. Marr,
*The Andrew W. Mellon
Foundation Assistant Curator
of Native American Art*

Asian Art
Philip Hu,
Curator
Mimi Huang,
Research Assistant

Decorative Arts and Design
David Conradsen,
*The Grace L. Brumbaugh
and Richard E. Brumbaugh
Curator of Decorative Arts
and Design*
Genevieve Cortinovis,
*The Andrew W. Mellon
Foundation Assistant
Curator of Decorative
Arts and Design*
Katherine Feldkamp,
Research Assistant

European Art to 1800
Judith Mann,
Senior Curator

Modern and Contemporary Art
Simon Kelly,
Curator
Hannah Klemm,
Associate Curator
Molly Moog,
Research Assistant
Melissa Venator,
*The Andrew W. Mellon
Foundation Fellow for
Modern Art*

**Prints, Drawings, and
Photographs**
Elizabeth Wyckoff,
Curator
Andrea L. Ferber,
*The Andrew W. Mellon
Foundation Fellow for
Prints, Drawings, and
Photographs*
Clare Kobasa,
*Assistant Curator and
Study Room Manager*
Eric Lutz,
Associate Curator
Hannah Wier, Abigail Yoder,
Research Assistants

Learning and Engagement
Amanda Thompson Rundahl,
*Director of Learning and
Engagement*
Carol Spalding,
*Senior Administrative
Assistant*

Engagement and Interpretation
Ann Burroughs,
*Head of Engagement and
Interpretation*
Adria Brown,
Associate Educator
Julie Lee,
Assistant Educator
Leslie McAdoo,
*Learning and Engagement
Assistant*

Multigenerational Learning
Lesley Wellman,
*Head of Multigenerational
Learning*
Haleigh Bachman, Kayla
Caruthers, Kaylin Chuc,
Rachel Chung, Taylor Dixon,
Rosemary Govan, Katherine
Hoerner, Norah Jordan,
Sydney Mitchell, Kashish
Motwani, Lilly Tung,
Museum Assistants
Latausha Cox, Stephanie
Cuvar, Pratima Murali,
Assistant Educators
Kira Hegeman, Erica Richard,
Associate Educators
Jessica Kennedy,
Educator
Lisa Stelling-Jokisch,
Senior Educator

Richardson Memorial Library
Keli Rylance,
Head Librarian
Charles Handy,
Technical Services Librarian
Jenna Stout,
Archivist
Clare Vasquez,
Public Services Librarian
Bryan Young,
Library Assistant

Staff

Development and External Affairs

Bobby Sanderson, <i>Interim Director of Development</i>	Annual Programs Zak Marmalefsky, <i>Membership Records Assistant</i>	Campaigns and Major Gifts Gina Baker, <i>Interim Major Gifts Manager</i>	Visitor and Member Services Stephanie Recht, <i>Visitor and Member Experience Manager</i>
Pat Seratti, <i>Interim Office Manager</i>	Michaelh Metz, <i>Membership and Annual Fund Manager</i>	Sarah Wright, <i>Major Gifts Officer</i>	Alexis Paz, <i>Operations Manager</i>
	Karla Meyer, Jasmine Quintana, <i>Member Experience Coordinators</i>	Marketing and Communications Matthew Hathaway, <i>Director of Marketing and Communications</i>	Kimberly Apicella, James Balmer, Victoria Christopher, Caitlin Lore, Charis Railey, <i>VMS Shift Leads</i>
	Tobias Raiser, <i>Development Operations Manager</i>	Brooke Schmelder, <i>Associate Marketing Manager</i>	Bruna Ayres-Miyamoto, Clinton Barney, Daniel Bextermueller, William Dechand, Paula Ferrario, David Helling, Asia Johnson-Brimmage, Jennifer Jones, Jacqueline Juras, David Lancaster, Terra Laxton, Haruna McAvoy, Madison Pearson, Jane Peters, Emily Spurlock, Kathryn Vaughn, Eric White, David Wilson, Julie Wyatt <i>VMS Representatives</i>
	Vanessa Wear, <i>Development Records Specialist</i>		

Exhibitions and Collections

Jeanette Fausz, <i>Assistant Director for Exhibitions and Collections</i>	Conservation L. Hugh Shockey, <i>Director of Conservation</i>	Design Candice Lake, <i>Design Project Coordinator</i>	Registration Diane Mallow, <i>Director of Registration</i>
Elaine Harris, <i>Senior Administrative Assistant</i>	Sophie Barbisan, Miriam Murphy, <i>Associate Conservators</i>	Wade Howell, Josef Krajnovich, Violet Stopp, <i>Graphic Designers</i>	Sarah Biggs, <i>Cataloguer</i>
Art Preparation and Installation Christopher Moreland, <i>Director of Art Preparation and Installation</i>	Courtney Books, Lea Faoro, Amaris Sturm, <i>Assistant Conservators</i>	Exhibition Design David Burnett, <i>Installation Designer</i>	Patricia Boulware, <i>Collections Documentation Assistant</i>
John Bauer, <i>Lead Preparator</i>	Mary Culver, <i>Collections Care Technician</i>		Elizabeth Casner, <i>Collections Information Manager</i>
Todd McClain, <i>Mount Maker</i>	Melissa Gardner, <i>Conservator</i>	Exhibition Administration Jamie Grandinetti, <i>Director of Exhibitions</i>	Nathan Poetzscher, <i>Assistant Registrar and Preparator</i>
Joshua Meyer, <i>Collections Care Technician</i>	Brian Koelz, <i>Conservation Technician</i>		Shannon Sweeney, <i>Associate Registrar</i>
Mark Pack, Gwendolyn Stewart, Alec Wright, <i>Preparators</i>			

The following individuals were also employed by the Saint Louis Art Museum between January 1, 2021, and December 31, 2022.

Talia Abrahams	Marissa Dembkoski	Katherine Langdon	John Ruland
Brooke Agers	Katie Engelmeier	Noah Laster	Mona Sabau
Ann Ahrens	Amanda Ercoli	Adrienne Legault	Phyllis Santamaria*
Hareth Alasady	Jordan Evans	Sabrina Lovett	Teanna Sawyer
Khiara Allen-Fowler	J. Patrick Fisher	Chelsie Low	Lindsey Schifko
Sherry Andrews	Colleen Fitzsimmons-Wiviott	Darion Macker	Matthew Schooley
Jenalie Auth	Danielle Fleming	Eve March	Emily Scott
Mark Bade	Alejandra Franco	Matthew McCartney	Robin Segraves
LaToyria Bell	Andrew Frasca	Courtney McCarty	Jamie Sepich
Brent R. Benjamin	Kolten Frey	Victoria McCraven	Caroline Shaver
Cheryl Benjamin	Kaitlyn Garbarino	Andrea Miller	Ryan Sibley
Dennis Berg	Spring Goodson	Jeremiah Miller	Anne Simon
Michael Blessing	Deanna Griffin	Lisa Mollette	Anthony Skinner
Nicole Block	Randall Guenther*	Sarah Nangle	Timothy Skornia
Jonathan Bloomer	Emilie Hensley	Daniel Newcomb	Christine Smith
Jennie Bogovich	Isaiah Hertel	Sean O’Coyle	Delyn Stephenson
Deborah Boyer	Richard Hiestand	Jake O’Neal	Trenise Troupe
Theresa Brickey	Kelly Howard	Kelsie Pace	Joshua Unger
Aisha Bryant	Charles Hubbs	Brianna Parks	Mia Vance
Warren Buffington	Jack Hulvey	Marguerite Passaglia	Micah Vargas
Peyton Byrd	Deshaun Johnson	Jonathan Pelhank	Karri Vaughn
Katherine Carl	Elizabeth Johnson	Cathleen Pelts	Sonya Walter
Rochelle Caruthers	Laine Johnson	Madeline Perel	Hannah Ward
Alexandra Chipkin	Ronald Johnson	Sofia Perez	Kimberly Wells
Kyle Christopher	Kathleen Joyce	Nicolas Pozzo	Adam Wheelock
Carol Clark	Caitlyn Kennedy	Barbara Pralat	Amber Withycombe
Nicole Colombatto	Daniel Knese	Rebecca Rea	Kellen Wright
Jon Cournoyer	Candece Koontz	John Remelius	Cameron Wulfert
Patricia Crowe	Dylan Kurtz	Laura Richter	Kayla Zack
Tanya Darapiza	James Ladd	Drew Roberson	Deborah Zumwalt
Lakayline Davis	Beverly LaFata	Ella Rothgangel	
John Dean	Cullen Landolt	Jeanne Rozenywaig	

*Deceased



Staff meeting announcing Min Jung Kim as the Barbara B. Taylor Director of the Saint Louis Art Museum

ART MUSEUM SUBDISTRICT OF THE METROPOLITAN
ZOOLOGICAL PARK AND MUSEUM DISTRICT OF THE
CITY OF ST. LOUIS AND ST. LOUIS COUNTY

COMBINED STATEMENT OF NET POSITION

Page 1 Of 2
December 31, 2022

	Business-Type Activities		
	Museum		
	Subdistrict	Foundation	Total
Assets			
Current Assets			
Cash and cash equivalents:			
Unrestricted	\$ 30,077,078	\$ 27,577,185	\$ 57,654,263
Restricted	3,720,279	3,043,903	6,764,182
Due from the Metropolitan Zoological Park and Museum District	2,799,872	—	2,799,872
Investments:			
Unrestricted	574,502	10,067,988	10,642,490
Restricted	—	953,388	953,388
Receivables:			
Tax revenue from the Metropolitan Zoological Park and Museum District, net of an allowance of \$519,739	15,303,737	—	15,303,737
Unrestricted contributions	—	40,920	40,920
Unrestricted interest and investment proceeds	41,752	130,179	171,931
Restricted interest and investment proceeds	12,886	147,394	160,280
Grants	148,898	—	148,898
Accounts - unrestricted	92,865	—	92,865
Prepaid expenses	1,003,063	—	1,003,063
Inventory held for resale	356,871	—	356,871
Total Current Assets	54,131,803	41,960,957	96,092,760
Noncurrent Assets			
Investments:			
Unrestricted	18,896,594	88,271,081	107,167,675
Restricted	6,009,027	133,688,027	139,697,054
Capital assets, net:			
Nondepreciable:			
Construction in process	330,890	—	330,890
Depreciable:			
Buildings and building improvements	107,255,413	—	107,255,413
Furniture, fixtures, and equipment	76,579	—	76,579
Intangible right to use asset - equipment lease, net	223,332	—	223,332
Intangible right to use asset - building leases, net	1,162,515	—	1,162,515
Total Noncurrent Assets	133,954,350	221,959,108	355,913,458
Total Assets	188,086,153	263,920,065	452,006,218
Deferred Outflows Of Resources			
Pension contributions	431,672	—	431,672
Difference between expected and actual earnings on pension investments	5,659,874	—	5,659,874
Difference between expected and actual experience - pension	444,457	—	444,457
Changes in proportionate share - pension	508,112	—	508,112
Total Deferred Outflows Of Resources	7,044,115	—	7,044,115

The auditor's report and accompanying notes to the financial statements are not included in this report.
A complete set of the financial statements is available upon request.

ART MUSEUM SUBDISTRICT OF THE METROPOLITAN
ZOOLOGICAL PARK AND MUSEUM DISTRICT OF THE
CITY OF ST. LOUIS AND ST. LOUIS COUNTY

COMBINED STATEMENT OF NET POSITION

Page 2 Of 2
December 31, 2022

	Business-Type Activities		
	Museum		
	Subdistrict	Foundation	Total
Liabilities			
Current Liabilities			
Accounts payable	\$ 1,506,225	\$ 5,080	\$ 1,511,305
Accrued expenses	1,525,320	—	1,525,320
Leases liability	229,918	—	229,918
Obligations under split-interest agreements	—	58,681	58,681
Other liabilities	659,103	583,495	1,242,598
Total Current Liabilities	3,920,566	647,256	4,567,822
Noncurrent Liabilities			
Net pension liability	19,667,325	—	19,667,325
Leases liability	1,242,753	—	1,242,753
Obligations under split-interest agreements	—	237,706	237,706
Total Noncurrent Liabilities	20,910,078	237,706	21,147,784
Total Liabilities	24,830,644	884,962	25,715,606
Deferred Inflows Of Resources			
Difference between expected and actual experience - pension	77,737	—	77,737
Net Position			
Net investment in capital assets	107,576,058	—	107,576,058
Restricted:			
Expendable:			
Art acquisition and other	4,514,733	62,338,459	66,853,192
Nonexpendable:			
Endowment principal	4,730,589	75,494,253	80,224,842
Unrestricted	53,400,507	125,202,391	178,602,898
Total Net Position	\$ 170,221,887	\$ 263,035,103	\$ 433,256,990

The auditor's report and accompanying notes to the financial statements are not included in this report.
A complete set of the financial statements is available upon request.

ART MUSEUM SUBDISTRICT OF THE METROPOLITAN
ZOOLOGICAL PARK AND MUSEUM DISTRICT OF THE
CITY OF ST. LOUIS AND ST. LOUIS COUNTY

COMBINED STATEMENT OF REVENUES, EXPENSES
AND CHANGES IN NET POSITION
For The Year Ended December 31, 2022

	Business-Type Activities		Total
	Museum	Foundation	
Operating Revenues			
Merchandise sales and admissions	\$ 1,175,768	\$ —	\$ 1,175,768
Members' contributions	—	3,823,507	3,823,507
Proceeds from deaccessions of collections	1,394,022	—	1,394,022
Contributions of art	9,556,090	—	9,556,090
Other earned revenue	431,089	—	431,089
Total Operating Revenues	12,556,969	3,823,507	16,380,476
Operating Expenses			
Program services:			
Curatorial and conservation	6,091,228	—	6,091,228
Exhibitions	1,941,093	—	1,941,093
Education and library	2,004,837	—	2,004,837
Accessions of art for collections	11,015,765	—	11,015,765
Gallery operations:			
Building operations and maintenance	11,196,851	—	11,196,851
Protective services	4,808,545	—	4,808,545
Management and general:			
Administration	10,194,362	261,173	10,455,535
Museum shop	922,809	—	922,809
Fundraising:			
Development	2,552,013	—	2,552,013
Total Operating Expenses	50,727,503	261,173	50,988,676
Operating Income (Loss)	(38,170,534)	3,562,334	(34,608,200)
Nonoperating Revenues (Expenses)			
Tax revenue from the Metropolitan Zoological Park and Museum District	26,589,267	—	26,589,267
Contributions and bequests	2,651,189	648,460	3,299,649
Grants	148,898	—	148,898
Investment loss	(1,179,134)	(29,424,551)	(30,603,685)
Change in value of split-interest agreements	—	(44,454)	(44,454)
Interest expense, leases	(39,506)	—	(39,506)
Payments from the Foundation (payments to the Subdistrict)	7,703,309	(7,703,309)	—
Total Nonoperating Revenues (Expenses)	35,874,023	(36,523,854)	(649,831)
Loss Before Capital Contributions And Bequests And Additions To Permanent Endowment	(2,296,511)	(32,961,520)	(35,258,031)
Additions To Permanent Endowment	—	10,360	10,360
Decrease In Net Position	(2,296,511)	(32,951,160)	(35,247,671)
Net Position - Beginning Of Year	172,518,398	295,986,263	468,504,661
Net Position - End Of Year	\$ 170,221,887	\$ 263,035,103	\$ 433,256,990

The auditor's report and accompanying notes to the financial statements are not included in this report.
A complete set of the financial statements is available upon request.

ART MUSEUM SUBDISTRICT OF THE METROPOLITAN
ZOOLOGICAL PARK AND MUSEUM DISTRICT OF THE
CITY OF ST. LOUIS AND ST. LOUIS COUNTY

COMBINED STATEMENT OF CASH FLOWS
For The Year Ended December 31, 2022

	Business-Type Activities		Total
	Museum	Foundation	
Cash Flows From Operating Activities			
Receipts from patrons	\$ 1,159,955	\$ 3,836,806	\$ 4,996,761
Receipts from deaccessions of collections	1,403,398	—	1,403,398
Other operating cash receipts	449,943	—	449,943
Payments to suppliers of goods and services	(11,941,807)	(260,145)	(12,201,952)
Payments to employees	(19,781,857)	—	(19,781,857)
Net Cash Provided By (Used In) Operating Activities	(28,710,368)	3,576,661	(25,133,707)
Cash Flows From Noncapital Financing Activities			
Cash collections of support from Zoo Museum District	21,711,625	—	21,711,625
Payments to (from) the Foundation	7,703,309	(7,703,309)	—
Proceeds from contributions	2,915,749	994,990	3,910,739
Investment subject to split-interest agreements	—	10,615	10,615
Net payments for split-interest agreements	—	(58,940)	(58,940)
Net Cash Provided By (Used In) Noncapital Financing Activities	32,330,683	(6,756,644)	25,574,039
Cash Flows From Investing Activities			
Purchase of investments	(8,925,532)	(21,033,067)	(29,958,599)
Investment income	278,839	5,305,984	5,584,823
Proceeds from sale of investments	8,420,604	24,245,781	32,666,385
Net Cash Provided By (Used In) Investing Activities	(226,089)	8,518,698	8,292,609
Cash Flows From Capital And Related Financing Activities			
Cash collections of grant support	106,019	—	106,019
Leases	(232,013)	—	(232,013)
Purchase of property and equipment	(2,493,576)	—	(2,493,576)
Net Cash Used In Capital And Related Financing Activities	(2,619,570)	—	(2,619,570)
Net Increase In Cash And Cash Equivalents	774,656	5,338,715	6,113,371
Cash And Cash Equivalents - Beginning Of Year	33,022,701	25,282,373	58,305,074
Cash And Cash Equivalents - End Of Year	\$ 33,797,357	\$ 30,621,088	\$ 64,418,445
Reconciliation Of Operating Income (Loss) To Net Cash From Operating Activities			
Operating income (loss)	\$ (38,170,534)	\$ 3,562,334	\$ (34,608,200)
Adjustments to reconcile operating income (loss) to net cash from operating activities:			
Depreciation and amortization	6,190,259	—	6,190,259
Provision for uncollectible taxes	(76,300)	—	(76,300)
Changes in assets and liabilities:			
Accounts receivable	(48,041)	—	(48,041)
Contributions receivable	—	13,299	13,299
Prepaid expenses	(180,526)	—	(180,526)
Inventory held for resale	(111,398)	—	(111,398)
Accounts payable	1,054,939	1,028	1,055,967
Accrued expenses	80,687	—	80,687
Net pension liability	2,610,069	—	2,610,069
Other liabilities	(59,523)	—	(59,523)
Total adjustments	9,460,166	14,327	9,474,493
Net Cash Provided By (Used In) Operating Activities	\$ (28,710,368)	\$ 3,576,661	\$ (25,133,707)
Supplemental Disclosure Of Cash Flow Information			
Accounts payable incurred for capital asset purchases	\$ 51,000	\$ —	\$ 51,000
Unrealized loss on investments	(1,933,862)	(41,590,583)	(43,524,445)

The auditor's report and accompanying notes to the financial statements are not included in this report.
A complete set of the financial statements is available upon request.

Graphic Designer: Wade Howell

Editor: Jane Friedman

Image Rights Manager: Jason Gray

Photography Manager: Ann Aurbach

Contributing Authors: Nancy Cashel, Jeanette Fausz, Renée Brummell Franklin, Matthew Hathaway, Min Jung Kim, Brittany Klenke, Dana Lewis, Charles A. Lowenhaupt, Diane Mallow, Judith Mann, Amanda Thompson Rundahl, Bobby Sanderson, Pat Seratti, Carolyn J. Schmidt, Rachel Swiston, and Jennifer Thomas

Composed in Sabon

Cover image: Chokwe artist, Angola; *Face Mask (Pwo)*, late 19th century; wood, plant fiber, pigment, and metal; 16 × 7 1/4 × 9 1/4 inches; Gift of Cecille Pulitzer 179:2022; Photo © Schweizer Premodern, New York

One Fine Arts Drive, Forest Park, St. Louis, Missouri 63110-1380
Telephone: 314.721.0072 slam.org
© 2023 Saint Louis Art Museum

SAINT LOUIS ART MUSEUM